

DOCUMENT RESUME

ED 054 711

HE 002 409

TITLE

The Baccalaureate Origins of Doctorates in the Arts, Humanities, and Social Sciences Awarded in the United States. From 1936 to 1950 Inclusive.

INSTITUTION

National Academy of Sciences, Washington, D.C.

PUB DATE

56

NOTE

138p.

AVAILABLE FROM

Printing and Publishing Office, National Academy of Sciences, 2101 Constitution Avenue, Washington, D.C. 20418 (2.00)

EDRS PRICE

MF-\$0.65 HC-\$6.58

DESCRIPTORS

*Bachelors Degrees; *Degrees (Titles); *Doctoral Degrees; Humanities; Liberal Arts; Social Sciences; *Statistical Data; *Surveys

ABSTRACT

The goal of this survey is to identify all doctorate degrees granted in the US from 1936 through 1950 and to determine where the degree recipients earned their first (usually baccalaureate) degrees. The data concern the fields of: anthropology and archeology, business and commerce, economics, education, fine arts and architecture, geography, history and civilization, home economics, jurisprudence, language, literature and philology (English and foreign), library science, linguistics, philosophy, political science, psychology, sociology and speech. Part I presents data on the production of doctorates in the various fields by institution. Part II contains data on BA origins of doctorates tabulated in Part I. Part III presents tables showing distribution of time lapses between baccalaureate and doctorate award, the number of persons completing their doctorates at the same institution they earned their BA, and comparing 4 categories of institutions as baccalaureate origins of doctorates: US doctorate-granting schools, US schools at which the masters degree is the highest degree awarded, US schools which award only baccalaureate degrees, and all foreign schools. (JS)

11

12

HE

Baccalaureate Origins of Doctorates in the Arts, Humanities, and Social Sciences Awarded in the United States

1936-1950

**U.S. DEPARTMENT OF HEALTH,
EDUCATION & WELFARE
OFFICE OF EDUCATION**
THIS DOCUMENT HAS BEEN REPRO-
DUCED EXACTLY AS RECEIVED FROM
THE PERSON OR ORGANIZATION ORIG-
INATING IT. POINTS OF VIEW OR OPIN-
IONS STATED DO NOT NECESSARILY
REPRESENT OFFICIAL OFFICE OF EDU-
CATION POSITION OR POLICY.

ED054711

**THE BACCALAUREATE ORIGINS OF DOCTORATES
IN THE ARTS, HUMANITIES, AND SOCIAL SCIENCES
AWARDED IN THE UNITED STATES
From 1936 to 1950 inclusive**

COMPILED BY THE
Office of Scientific Personnel
M. H. TRYTTEN, Director

Publication 460
NATIONAL ACADEMY OF SCIENCES—NATIONAL RESEARCH COUNCIL
WASHINGTON, D. C.

1956

price \$2.00

Library of Congress Catalog
Card No. 56-60059

TABLE OF CONTENTS

	<u>Page</u>
Abbreviations	iii
Introduction	1
Part I. Production of Doctorates	
Explanatory Text	6
Table 1. Number of Doctorates in the Arts, Humanities and Social Sciences Granted by Institutions in the United States (1936-1950).	7
Table 2. Number of Doctorates Granted by Institutions in the United States (1936-1950) by Field and Year of Award.	12
Table 3. Ranking, by Field, of Doctorate Institutions in the United States in the Production of Doctorates (1936-1950).	13
Table 4. Doctorates Granted in the United States (1936-1950) by Field and State and Region.	18
Figure 1. Yearly Trends in the Production of Doctorates in the United States (1936-1950) in the Fields of History and Civilization, Language, Literature, and Philology, and Education.	21
Figure 2. Yearly Trends in the Production of Doctorates in the United States (1936-1950) in the Fields of Fine Arts and Architecture, Sociology, Political Science, History and Civilization, and Psychology.	22
Figure 3. Yearly Trends in the Production of Doctorates in the United States (1936-1950) in the Fields of Anthropology and Archaeology, Fine Arts and Architecture, Philosophy, and Economics	23
Figure 4. Yearly Trends in the Production of Doctorates in the United States (1936-1950) in the Fields of Geography, Business and Commerce, and Anthropology and Archaeology.	24
Figure 5. Yearly Trends in the Production of Doctorates in the United States (1936-1950) in the Fields of Home Economics, Jurisprudence, Library Science, Linguistics, and Speech.	25
Figure 6. Comparisons of Doctorate Production Among the Eighteen Fields for the Period 1936-1950.	26

	<u>Page</u>
Table 5. Preliminary Data on the Production of Doctorates for 1951, 1952, and 1953 by Field	27
 Part II. Baccalaureate Origins	
Explanatory Text	28
Table 6. Baccalaureate Sources Within the United States and Territories and Possessions of Doctorates Awarded in the Arts, Humanities, and Social Sciences (1936-1950).	29
Table 7. States and Regions of the United States as Baccalaureate Sources of Doctorates in the Arts, Humanities and Social Sciences (1936-1950).	67
Figure 7. Regions of the United States Compared with Respect to Baccalaureate Origins and Doctorate Production for the Period 1936-1950.	70
Table 8. Foreign Baccalaureate Origins of United States Doctorates in the Arts, Humanities and Social Sciences (1936-1950).	71
Table 9. Ranking of U. S. Institutions as Baccalaureate Sources of Doctorates in the Arts, Humanities and Social Sciences (1936-1950).	84
 Part III. Additional Analyses	
Explanatory Text	122
Table 10. Time Lapse, in Years, Between the Baccalaureate and the Doctorate Degrees, for Persons Earning the Doctorate in Each of Three 5-Year Periods and the Entire 15-Year Period.	123
Figure 8. Lapse in Years Between Baccalaureate and Doctorate Degrees for the Periods 1936-1940 Inclusive, 1941-1945 Inclusive, 1946-1950 Inclusive, and 1936-1950 Inclusive.	124
Table 11. Number of Persons Completing the Doctorate at the Same Institution as the Baccalaureate.	125
Table 12. Four Categories of Institutions Compared as Baccalaureate Sources of Doctorates	129
Appendix: Sources of Information	130

ABBREVIATIONS AND SYMBOLS USED IN THIS BOOK

Adv.	-	Advanced	For.	-	Foreign
Agr.	-	Agriculture or Agricultural	Ga.	-	Georgia
Ala.	-	Alabama	Gen.	-	General
Amer.	-	American	Hop.	-	Hopkins
App.	-	Applied	Hyg.	-	Hygiene
Ariz.	-	Arizona	Ida.	-	Idaho
Ark.	-	Arkansas	Ill.	-	Illinois
Assoc.	-	Associated	Inc.	-	Incorporated
Astr.	-	Astronomical	Ind.	-	Indiana, Industrial
Calif.	-	California	Inst.	-	Institute
Cinn.	-	Cincinnati	Int.	-	International
Col.	-	College	Kan.	-	Kansas
Colo.	-	Colorado	Ky.	-	Kentucky
Com.	-	Commerce	La.	-	Louisiana
Conn.	-	Connecticut	L. A.	-	Los Angeles
D. C.	-	District of Columbia	Lang.	-	Language
Del.	-	Delaware	Lit.	-	Literature
Dom.	-	Dominican	Mass.	-	Massachusetts
Dram.	-	Dramatic	Md.	-	Maryland
E.	-	East	Me.	-	Maine
Econ.	-	Economics	Mech.	-	Mechanic or Mechanical
Ed.	-	Education	Mich.	-	Michigan
Engr.	-	Engineering	Mil.	-	Military
Fin.	-	Finance	Minn.	-	Minnesota
Fla.	-	Florida	Miss.	-	Mississippi

Mo.	-	Missouri	S. C.	-	South Carolina
Mont.	-	Montana	Sch.	-	School
Mt.	-	Mount	Sci.	-	Science
Mus.	-	Music	S. D.	-	South Dakota
Nat.	-	National	Sem.	-	Seminary
N. C.	-	North Carolina	Soc.	-	Social
N. D.	-	North Dakota	St.	-	Saint
Nebr.	-	Nebraska	Stud.	-	Studies
Nev.	-	Nevada	Sup.	-	Superior
N. H.	-	New Hampshire	Tchrs.	-	Teachers
N. J.	-	New Jersey	Tech.	-	Technical, Technology, or Technological
N. M.	-	New Mexico	Tenn.	-	Tennessee
N. Y.	-	New York	Tex.	-	Texas
O.	-	Ohio	Theol.	-	Theological, Theology
Okla.	-	Oklahoma	U.	-	University
Oreg.	-	Oregon	Va.	-	Virginia
Pa.	-	Pennsylvania	V. I.	-	Virgin Islands
Philol.	-	Philology	Vt.	-	Vermont
Phys.	-	Physical	Wash.	-	Washington
Pol.	-	Political	Wis.	-	Wisconsin
Poly.	-	Polytechnic	Wm.	-	William
P. R.	-	Puerto Rico	W. Va.	-	West Virginia
R. I.	-	Rhode Island	Wyo.	-	Wyoming
S	-	State	/	-	of, the, at, and

Introduction

This is the third monograph on baccalaureate origins of doctorates published by the National Academy of Sciences-National Research Council. In June of 1948 the Academy-Research Council published the first results of its survey of doctorates awarded in twenty-eight natural science fields during the years 1936-1945 inclusive. Tabulations in the first monograph presented the number of doctorates produced during this period by each doctoral institution in each field, rankings of doctoral institutions in the production of doctorates, the number of doctorates for which each undergraduate institution was the baccalaureate origin, rankings of baccalaureate institutions in this respect, and some related information such as the distribution of time lapses between the award of the baccalaureate and the award of the doctorate.

The second monograph was concerned with the same natural science fields as the first. It contained the original data for the period 1936-1945, corresponding data for the period 1946-1950, and some preliminary (unverified) data for the years 1951, 1952 and 1953. In addition to the original presentations, there were tabulations of yearly production, tabulations of production by state and region for both periods, and some graphs showing yearly trends in production, comparisons in production among fields, and comparisons of regions in the United States with respect to baccalaureate origins and doctorate production.

The goal of the doctorate survey is the identification of all persons granted doctorate degrees in the United States, from 1936 on, and the determination of where and when they got their first (usually baccalaureate) degrees. Only earned degrees of such types as the Ph.D., Sc.D. and D.P.H., requiring a dissertation based upon original scholarship or research, are included. Professional degrees such as M.D. or D.D.S. are not included. Honorary degrees, in all cases where they are known to be such, are excluded. The present monograph is concerned with the following fields and wherever the word "doctorate" appears in this book by itself, the reference will be to an earned doctorate in one of these fields:

Anthropology and Archaeology
Business and Commerce
Economics
Education
Fine Arts and Architecture
Geography
History and Civilization
Home Economics
Jurisprudence
Language, Literature, and
Philology (English)

Language, Literature, and
Philology (Foreign and General)
Library Science
Linguistics
Philosophy
Political Science
Psychology
Sociology
Speech

A special word needs to be said about three of these fields. The previous monographs on the natural sciences contained numbers for the fields of anthropology, geography, and psychology. These were supposed to have been doctorates in the physical and natural science aspects of the particular fields. Doctorates in the social science aspects of these fields were to have been included in the present monograph. However, a check of the data used for the previous monographs disclosed that a number of social science doctorates got into these publications. Further consideration of the problem forced the conclusion that no sharp line could be drawn between persons in the social science aspects of these fields and those in the natural science aspects of them. Many cross the line, if indeed there is any such line, both in their training and in their subsequent work. It was therefore decided to publish numbers in these fields which are for each field as a whole and not separated into physical and social sciences. The numbers presented in this volume for the three fields in question are for all doctorates awarded during the period 1936-1950, including those already listed in the two previous volumes.

For each person included in this study, the following data, to the extent that they were available, were collected.

- 1) Name
- 2) All degrees (type, year, and institution conferring)
- 3) Field of doctorate study specialization
- 4) Employer
- 5) Function (type of work done)
- 6) Residential address

Data on the last three items were incomplete and, in those cases where they were obtained, could not be relied upon because of the great likelihood of change. Data on items 2 and 3 are presented in this monograph. Calendar years rather than school years are used.

The data upon which this study is based now exist in the following forms:

- 1) Rosters of doctorate holders listed alphabetically by last names. These are in the Office of Scientific Personnel of the Academy-Research Council.
- 2) File cards, one for each doctorate holder, containing all the information currently on hand for each one. These are filed alphabetically by last name and by calendar year of doctorate award. They are in the Office of Scientific Personnel of the Academy-Research Council.
- 3) A set of International Business Machine cards on which the data are punched. These are filed in the office of the I.B.M. installation of the Academy-Research Council.

Classification of Institutions

The baccalaureate tables (Table 6 and Table 9) in the second part of this book contain a column labeled "Institutional Classification." Entries under this column are taken directly from the U.S. Office of Education publication, "Education Directory, 1955-56, Part 3, Higher Education" by Theresa Birch Wilkins except that Arabic instead of Roman numerals are herein used. The publication gives two types of categorizations which are reproduced here:

"THE FOLLOWING CATEGORIES HAVE BEEN ESTABLISHED TO DESIGNATE INSTITUTIONS BY HIGHEST LEVEL OF TRAINING:

1. Two but less than four years of work beyond the twelfth grade - includes junior colleges, technical institutes, and normal schools offering at least a two year program of college level studies;
2. Only the bachelor's and/or first professional degree - includes those institutions offering courses of studies leading to the customary bachelor of arts or bachelor of science degree, and all of these degrees which entitle the possessor to enter the profession indicated; e.g., doctor of medicine, bachelor of pharmacy, or bachelor of science in engineering;
3. Master's and/or second professional degree - includes those institutions offering the customary first graduate degree, and any degree earned in the same field after the first professional degree, or after a bachelor's degree in that field; e.g., the degree of electrical engineer, earned after the bachelor of engineering, or the degree of doctor of science of law earned after the bachelor of laws degree;
4. Doctor of Philosophy and equivalent degrees; and
5. Other.

"THE DESIGNATIONS OF INSTITUTIONS BY TYPE OF PROGRAM ARE AS FOLLOWS:

- a. Terminal-occupational (below bachelor's degree) - to represent a program not extending beyond the fourteenth or fifteenth grade, designed to prepare directly for an occupation, but not extended to prepare for advanced study;
- b. Liberal arts and general - including those institutions offering a four year program leading to the bachelor's degree;
- c. Liberal arts and general, and terminal-occupational - for institutions offering programs described by "a" and "b" above;

- d. Primarily teacher preparatory;
- e. Liberal arts and general, and teacher preparatory;
- f. Liberal arts and general, teacher preparatory, and terminal occupational;
- g. Professional or technical - including those institutions offering a program of occupational preparation (excluding teacher preparatory);
- h. Professional or technical, and teacher preparatory;
- i. Professional or technical and terminal occupational;
- j. Liberal arts and general with 1 or 2 professional schools;
and
- k. Liberal arts and general with 3 or more professional schools - including institutions organized as universities."

In previous monographs of this series, some indication of accreditation status was given. It has been decided to omit this from the present volume and the reader is referred, instead, to the U.S. Office of Education booklet, "Accredited Higher Institutions" (1952 edition) by Theresa Birch Wilkins. A 1956 edition of this booklet is, at the present writing, in the hands of the public printer.

Any institution not having a classification designation next to its name is one which is not listed in the aforementioned education directory. Defunct institutions are not individually identified but are grouped together according to the state in which they were located and are so listed.

Methodology and Sources of Data

Collection of data on which the present book is based began in 1951. Names of doctorate awardees back to 1936 were taken chiefly from the publication "Doctoral Dissertations Accepted by American Universities" compiled by the Association of Research Libraries and published by the H. W. Wilson Company of New York. These names were then submitted to the respective graduate deans for checking of doctoral data and to undergraduate deans and college presidents for checking of baccalaureate origins data.

The compilation of data, as it is now done, begins with the preparation of lists of newly granted doctorates from the commencement

announcements of doctorate granting institutions. These announcements are regularly sent to the Academy-Research Council by all doctorate granting institutions. From each commencement announcement there is abstracted a list of doctoral awardees together with all items of information which are pertinent to this study. Each list is sent to the doctorate granting institution for verification, correction, and supplementation. The institution is requested to add any names or items of information which had been omitted and which are needed for this study.

When these lists are returned by the graduate institutions, analogous lists are made for each undergraduate college in the United States and Canada at which the doctorate awardees were supposed to have gotten their baccalaureate degrees. These college lists, with associated information, are sent to the proper officials of the baccalaureate colleges to be verified, corrected and supplemented. When a new name appears, regardless of its source, it is checked by the full routine here described. Thus all names are checked at the doctorate level and all individuals who got their baccalaureates in the United States or Canada are checked at the baccalaureate level. No attempt is made to check with foreign undergraduate institutions other than those in Canada.

When all of the information has been checked, a 5" x 8" data card is filled out for each doctorate awardee, the information is coded, and an I.B.M. card is punched. Analyses, tabulations, and lists are then made with I.B.M. equipment.

Acknowledgment of Support

Funds for the preparation and publication of this book and for the collection and processing of data upon which it is based were provided by the United States Office of Naval Research, The Fund for the Advancement of Education of the Ford Foundation, and the Carnegie Corporation of New York.

Part I. Production of Doctorates

This part of the monograph contains data on the production of doctorates in the several fields by doctorate granting institutions in the United States. There is a table showing production and another table showing rankings in production. Ranks may be computed in several ways and, in the present book, a rank number assigned to an institution indicates only how many institutions have a greater production, in a given field, than that institution. It does not indicate how many ranks precede that institution as was true in the two previous books of this series. Thus a ranking of "17" in Economics for "Institution A" would indicate that 16 institutions granted more doctorates in Economics, for the period stated, than "Institution A". A purely hypothetical demonstration of how this works is given here to make it clear:

	<u>No. of doctorates produced</u>	<u>Rank as reported in this book</u>	<u>Rank as reported in two previous books of this series</u>
Institution A	27	1	1st rank
Institution B	22	2	2nd rank
Institution C	21	3	3rd rank
Institution D	19	4	4th rank
Institution E	19	4	4th rank
Institution F	19	4	4th rank
Institution G	17	7	5th rank
Institution H	16	8	6th rank
Institution I	16	8	6th rank
Institution J	16	8	6th rank
Institution K	15	11	7th rank
Institution L	14	12	8th rank

Trend data are given in tabular and graphic form and a bar graph shows comparisons among the several fields in total production for the entire period, 1936-1950 inclusive. Preliminary on the production of doctorates in the years 1951, 1952, 1953 are given in Table 5. The data in this table still have to be verified but it is unlikely that any large errors are involved.

TABLE 1. NUMBER OF DOCTORATES IN THE ARTS, HUMANITIES, AND SOCIAL SCIENCES GRANTED BY INSTITUTIONS IN THE UNITED STATES (1936-1950).

SCHOOL GRANTING DOCTORATE	Anthropology and Archeology	Business and Commerce	Economics	Education	Fine Arts and Architecture	Geography	History and Civilization	Home Economics	Jurisprudence	Lang., Lit., and Philology (English)	Lang., Lit., and Philol. (for. & gen.)	Library Science	Linguistics	Philosophy	Political Science	Psychology	Sociology	Speech	TOTAL
AMERICAN UNIVERSITY, THE			19	1			11							2	17	1	1		52
ARIZONA, UNIVERSITY OF				4															4
BOSTON COLLEGE				3			9			17	5			1	1				36
BOSTON UNIVERSITY			8	40	2	10				31	4			49	1	9	2		156
BRADLEY UNIVERSITY				1															1
BROWN UNIVERSITY			11				7			20	21			8	1	22			90
BRYN MAWR COLLEGE			1	2	3		13			11	33			5	5	6	11		95
BUFFALO, UNIVERSITY OF			1	11			1										1		14
CALIFORNIA, U. OF -BERKELEY-	38		69	152		10	150	2	66	75				31	39	74	4	1	713
CALIFORNIA, U. OF -LOS ANGELES-			2	53	1	4	50		14	8				10	20	30			192
CATHOLIC UNIVERSITY OF AMERICA	6		29	79			64	10	40	112				83	14	41	65		543
CHICAGO MUSICAL COLLEGE					4														4
CHICAGO, UNIVERSITY OF	41	45	92	202	9	50	139	13	6	124	157	53	2	30	122	114	144		1343
CINCINNATI, UNIVERSITY OF	3		1	44						16	20			7	1	7			99
CLAREMONT GRADUATE SCHOOL				1	2		1									1	1		6
CLARK UNIVERSITY			10			55	14								9	17	2		107
COLORADO STATE COL. OF EDUCATION				91															91
COLORADO, UNIVERSITY OF			6	79			23			10	5			1	2	4	1		131
COLUMBIA UNIVERSITY	62	53	145	1566	12	6	243	13	156	223			2	107	81	181	66		2916
CORNELL UNIVERSITY			6	129	95	4	47	8	83	65				15	21	66	51	11	640
DENVER, UNIVERSITY OF				21	5												1	6	33
DREW UNIVERSITY										1				4					5
DROPSIE COLLEGE				2			8				14			2					26
DUKE UNIVERSITY			27	17			39			30	14			9	18	22	15		191
EASTERN BAPTIST THEOL. SEMINARY				3															3



SCHOOL GRANTING DOCTORATE	Anthropology and Archeology	Business and Commerce	Economics	Education	Fine Arts and Architecture	Geography	History and Civilization	Home Economics	Jurisprudence	Lang., Lit., and Philology (English)	Lang., Lit., and Philol. (for. & gen.)	Library Science	Linguistics	Philosophy	Political Science	Psychology	Sociology	Speech	TOTAL
FLORIDA, UNIVERSITY OF			1	10						1									12
FORDHAM UNIVERSITY			12	49			27		1	22	29			25	18	51	11		245
GENERAL THEOLOGICAL SEMINARY							1												1
GEORGE PEABODY COLLEGE FOR TEACHERS			2	210	2	1	3			11					1	8	3		241
GEORGE WASHINGTON UNIVERSITY			8	50			6		4	7	1				2	2			80
GEORGETOWN UNIVERSITY			1				19							4	26				50
GEORGIA, UNIVERSITY OF				6			1												7
HARTFORD SEMINARY FOUNDATION	9			2							4			1	1		1		18
HARVARD UNIVERSITY	54	33	239	59	56	7	222	3	166	169				71	171	61	55	1	1367
HEBREW UNION COLLEGE					1		2				1				1		1		6
ILLINOIS INSTITUTE OF TECHNOLOGY																			1
ILLINOIS, UNIVERSITY OF		13	84	44			72		86	116				3	32	27	2		479
INDIANA UNIVERSITY		5	8	116		3	32		19	6			1	10	31	6			237
IOWA S. COL. OF AGR. & MECH. ARTS		1	33	16				9									2		61
IOWA, STATE UNIVERSITY OF	1	34	46	128	55	4	65		105	51	1			8	48	198	15	70	830
JOHNS HOPKINS UNIVERSITY	36		14	34	2	4	25		46	82				7	25	25			300
KANSAS, UNIVERSITY OF			2	28			3		2	2						13	2		52
KENTUCKY, UNIVERSITY OF			8	36			7									5	22		82
LA. S. U. & AGR. & MECH. COL.		4	10	18		1	9		20									5	17
LOYOLA UNIVERSITY, ILLINOIS			1	3			8		2	4				5		3			26
MARQUETTE UNIVERSITY				8			4		3	5				5			2		27
MARYLAND, UNIVERSITY OF			5	9		5	7		2	4					1	9	2		44
MASS. INSTITUTE OF TECHNOLOGY	11	1																	25
MICH. STATE U. OF AGR. & APP. SCI.			4	4															14
MICHIGAN, UNIVERSITY OF	3	16	30	147	6	24	63		78	73			11	16	24	79	26	28	624

SCHOOL GRANTING DOCTORATE		Anthropology and Archeology	Business and Commerce	Economics	Education	Fine Arts and Architecture	Geography	History and Civilization	Home Economics	Jurisprudence	Lang., Lit., and Philology (English)	Lang., Lit., and Philol. (for. & gen.)	Library Science	Linguistics	Philosophy	Political Science	Psychology	Sociology	Speech	TOTAL
MIDDLEBURY COLLEGE											9	9								9
MINNESOTA, UNIVERSITY OF	1		85	99			1	47	4		44	29			3	36	136	17	14	516
MISSOURI, UNIVERSITY OF		2	4	144			2	22			14	6				4		8	2	209
MT. ST. JOSEPH-ON-THE-OHIO, COL. OF		1																		1
N. C. STATE COL. OF AGR. & ENGR.			2									1						1		4
NEBRASKA, UNIVERSITY OF		2	6	78			6	20			7				5	1	18	7		150
NEW MEXICO, UNIVERSITY OF	3							4				3								10
NEW SCHOOL FOR SOCIAL RESEARCH			8												2	5	7	8		30
NEW YORK UNIVERSITY	2	64	18	992	13	1	12	12		12	62	56			8	26	29	10		1305
NIAGARA UNIVERSITY				4				4			2				2					12
NORTH CAROLINA, UNIVERSITY OF	1		31	22	5	5	43				64	60			1	7	16	36		291
NORTH DAKOTA, UNIVERSITY OF				12			1				1					2	13	1		30
NORTHWESTERN UNIVERSITY	9	18	32	113	12	12	32				58	34			4	18	52	10	77	481
NOTRE DAME, UNIVERSITY OF				1											12	8	1	1		23
OHIO STATE UNIVERSITY	13	6	86	283	3	10	46	2			49	46			12	21	120	42	12	751
OKLAHOMA AGR. & MECH. COLLEGE				10																10
OKLAHOMA, UNIVERSITY OF				46			11				3						1			61
OREGON STATE COLLEGE				8																8
OREGON, UNIVERSITY OF				49			3					2								55
OTTERBEIN COLLEGE				1																1
P.A. S. TCHRS. COL., SHIPPENSBURG			1																	1
PENNSYLVANIA STATE UNIVERSITY, THE			6	90		1	1	15			6	4						42	1	167
PENNSYLVANIA, UNIVERSITY OF	28		45	87	18		71				69	72			24	32	28	28		502
PITTSBURGH, UNIVERSITY OF		2	32	298	1	1	25				30	42			6	4	41	23		505
PRINCETON UNIVERSITY	1		29			13	27				77	99			18	50	28			342

SCHOOL GRANTING DOCTORATE	Anthropology and Archeology	Business and Commerce	Economics	Education	Fine Arts and Architecture	Geography	History and Civilization	Home Economics	Jurisprudence	Lang., Lit., and Philology (English)	Lang., Lit., and Philol. (for. & gen.)	Library Science	Linguistics	Philosophy	Political Science	Psychology	Sociology	Speech	TOTAL
PURDUE UNIVERSITY			30	2				3								48		5	88
RADCLIFFE COLLEGE	7	4	24	3	9		20			21	23			9	14	8	7		149
ROCHESTER, UNIVERSITY OF	1				56					1	2					21			81
RUTGERS UNIVERSITY				38			1			2						2			43
SCH. ADV. INT. STUD./JOHNS HOP. U.			2																2
SCRANTON, UNIVERSITY OF											1								1
SMITH COLLEGE										1				1					2
SOUTH CAROLINA, UNIVERSITY OF							1												1
SOUTHERN BAPTIST THEOL. SEMINARY				3			1			6				5			2		17
SOUTHERN CALIFORNIA, U. OF	7		28	180	7		38			15	12			18	17	54	28	36	440
SOUTHWESTERN BAPTIST THEOL. SEM.				7							3								10
ST. BONAVENTURE UNIVERSITY																		1	9
ST. LOUIS UNIVERSITY			16	11			22			11	15			8	4		4		91
ST. MARYS SEM. & UNIVERSITY							1				1								2
ST. THOMAS AQUINAS, DOM. COL. OF																			3
ST. JOHNS UNIVERSITY, N. Y.																			32
STANFORD UNIVERSITY	10	21	382	3			57			36	49			1	32	56	7	5	659
SYRACUSE UNIVERSITY			4	37	2	2	1			7	2			1	25	26	3	2	111
TEMPLE UNIVERSITY				96						1						2			99
TENNESSEE, UNIVERSITY OF										1									1
TEXAS, AGR. & MECH. COLLEGE OF			3																3
TEXAS, UNIVERSITY OF		49	130				74			46	27				14	13	8		361
TUFTS UNIVERSITY															11				11
TULANE UNIVERSITY OF LOUISIANA							1			1	1					5			8
UNION THEOLOGICAL SEMINARY, N. Y.					6														6

SCHOOL GRANTING DOCTORATE	Anthropology and Archeology	Business and Commerce	Economics	Education	Fine Arts and Architecture	Geography	History and Civilization	Home Economics	Jurisprudence	Lang., Lit., and Philology (English)	Lang., Lit., and Philol. (for. & gen.)	Library Science	Linguistics	Philosophy	Political Science	Psychology	Sociology	Speech	TOTAL
UTAH, UNIVERSITY OF							1								2	4		2	9
VANDERBILT UNIVERSITY			7				36			44	6			3			5		101
VIRGINIA, UNIVERSITY OF			39	14			23			33	16			13	8	11	10		167
WASHINGTON UNIVERSITY, MO.	1		12	19		3	7			12				1	5	10	4		74
WASHINGTON, STATE COLLEGE OF				6			3										6		15
WASHINGTON, UNIVERSITY OF			6	55	1	8	11		10	48	15			2	10	2	15		183
WAYNE UNIVERSITY				6															6
WEST VIRGINIA UNIVERSITY							3			1									4
WESTERN RESERVE UNIVERSITY				29	16		18		1	32	12			1		35			144
WISCONSIN, UNIVERSITY OF	1		109	125	5	17	94			94	114		8	9	39	22	67	77	781
WYOMING, UNIVERSITY OF				10															10
YALE UNIVERSITY	46		30	150	29		90		35	191	114		1	20	43	87	34		870
YESHIVA UNIVERSITY							2			2				1					5
TOTALS	379	330	1824	7084	399	247	2289	55	97	2283	2203	54	25	710	1156	2081	911	376	22503

11
118

TABLE 2. NUMBER OF DOCTORATES GRANTED BY INSTITUTIONS IN THE UNITED STATES (1936-1950) BY FIELD AND YEAR OF AWARD.

YEAR OF DOCTORATE AWARD	Anthropology and Archeology	Business and Commerce	Economics	Education	Fine Arts and Architecture	Geography	History and Civilization	Home Economics	Jurisprudence	Lang., Lit., and Philology (English)	Lang., Lit., and Philol. (for. & gen.)	Library Science	Linguistics	Philosophy	Political Science	Psychology	Sociology	Speech	TOTAL
1936	33	19	95	334	13	10	130	15	132	187	2	3	55	54	113	34	7	1246	
1937	30	13	108	354	12	10	144	2	10	161	173	2	2	42	70	113	54	17	1317
1938	15	13	124	361	14	9	159	5	4	159	178	1	2	43	65	122	48	18	1340
1939	25	24	106	362	19	11	164	3	3	159	161	4	1	55	68	118	57	15	1352
1940	33	17	117	463	14	22	164	1	8	175	181	1	3	51	89	131	53	22	1545
1941	34	21	152	470	33	15	185	3	1	191	184	6	2	53	75	117	74	31	1647
1942	29	24	134	483	36	13	168	2	7	177	159	8	2	46	77	129	63	24	1581
1943	18	18	79	389	25	10	122	3	2	120	118	1	2	30	50	90	44	15	1136
1944	13	17	60	306	17	13	58	8	2	68	73	5	1	36	36	67	33	9	822
1945	9	12	55	284	19	4	69	7	1	73	71	4	1	26	28	60	30	14	767
1946	30	14	81	338	21	9	117	4	1	113	74	5		27	42	83	45	20	1024
1947	25	19	137	446	23	20	169	1	6	164	123	3		40	66	119	76	35	1472
1948	17	25	141	666	45	19	145	4	12	165	135	7	1	51	111	184	70	57	1855
1949	23	39	185	817	42	39	226	3	12	179	167	4	2	63	149	281	98	35	2362
1950	45	55	250	1011	66	43	271	12	13	237	219	1	3	92	176	354	132	57	3037
TOTALS	379	330	1824	7084	399	247	2289	55	97	2283	2202	54	25	710	1156	2081	911	376	22503

TABLE 3. RANKING, BY FIELD, OF DOCTORATE INSTITUTIONS IN THE UNITED STATES IN THE PRODUCTION OF DOCTORATES (1936-1950).

SCHOOL GRANTING DOCTORATE	Anthropology and Archeology	Business and Commerce	Economics	Education	Fine Arts and Architecture	Geography	History and Civilization	Home Economics	Jurisprudence	Lang., Lit., and Philology (English)	Lang., Lit., and Philol. (for. & gen.)	Library Science	Linguistics	Philosophy	Political Science	Psychology	Sociology	Speech	TOTAL
AMERICAN UNIVERSITY, THE			27	75			39							41	24	58	47		56
ARIZONA, UNIVERSITY OF				63															95
BOSTON COLLEGE				66			44			35	42			46	47				61
BOSTON UNIVERSITY			36	36	24		42			26	45			4	47	42	39		33
BRADLEY UNIVERSITY				75															105
BROWN UNIVERSITY			33				48			32	26			21	47	28			47
BRYN MAWR COLLEGE	14		56	71	21		37			40	21			29	36	48	19		44
BUFFALO, UNIVERSITY OF			56	51			63											47	74
CALIFORNIA, U. OF -BERKELEY-	5		9	9	24	6	3		9	12	10			5	7	8	34	16	9
CALIFORNIA, U. OF -LOS ANGELES-			51	29	29	14	14			38	37			17	20	21			28
CATHOLIC UNIVERSITY OF AMERICA	13		21	24			11		4	22	7			2	26	17	4		13
CHICAGO MUSICAL COLLEGE					20														95
CHICAGO, UNIVERSITY OF	4	3	5	7	12	2	4	2	6	4	3	1	3	6	2	5	1		3
CINCINNATI, UNIVERSITY OF	15		56	34						36	27			26	47	46			42
CLAREMONT GRADUATE SCHOOL				75	24		63									58	47		89
CLARK UNIVERSITY			34			1	36								32	34	39		40
COLORADO STATE COL. OF EDUCATION				21															45
COLORADO, UNIVERSITY OF			42	24			28			43	42			46	43	51	47		37
COLUMBIA UNIVERSITY	1	2	2	1	10	10	1	2	3	1	3	1	3	1	3	2	3		1
CORNELL UNIVERSITY			11	3	20	4	15	4	8	13				13	18	9	6	9	11
DENVER, UNIVERSITY OF				44	17													47	62
DREW UNIVERSITY										55				34					93
DROPSIE COLLEGE				71			46			31				41					67
DUKE UNIVERSITY			24	47			19			27	31			18	21	28	17		29
EASTERN BAPTIST THCOL. SEMINARY				66															99

SCHOOL GRANTING DOCTORATE	Anthropology and Archeology	Business and Commerce	Economics	Education	Fine Arts and Architecture	Geography	History and Civilization	Home Economics	Jurisprudence	Lang., Lit., and Philology (English)	Lang., Lit., and Philol. (for. & gen.)	Library Science	Linguistics	Philosophy	Political Science	Psychology	Sociology	Speech	TOTAL
FLORIDA, UNIVERSITY OF			56	53						55									76
FORDHAM UNIVERSITY			31	31			24		10	29	22		7		21	14	19		24
GENERAL THEOLOGICAL SEMINARY						63													105
GEORGE PEABODY COLLEGE FOR TEACHERS			51	6	24	22	56			40					47	44	37		25
GEORGE WASHINGTON UNIVERSITY			36	30			52		7	44	58				43	54			51
GEORGETOWN UNIVERSITY			56				34						34		13				58
GEORGIA, UNIVERSITY OF				60			63												88
HARTFORD SEMINARY FOUNDATION	9			71							45		46	47			47		71
HARVARD UNIVERSITY	2	5	1	27	1	9	2		8	2	2		3	1	10	5	16		2
HEBREW UNION COLLEGE					29		61				58			47			47		89
ILLINOIS INSTITUTE OF TECHNOLOGY																58			105
ILLINOIS, UNIVERSITY OF		8	8	34			8			7	4		37	10	25	39			18
INDIANA UNIVERSITY		13	36	16		18	22			34	38	5		30	20	30			26
IOWA S. COL. OF AGR. & MECH. ARTS		19	14	48				3									39		51
IOWA, STATE UNIVERSITY OF	19	4	11	14	3	14	10			5	16	2	21	5	1	16	3		6
JOHNS HOPKINS UNIVERSITY	6		30	40	24	14	26			18	9		26	15	27				22
KANSAS, UNIVERSITY OF			51	42			56			50	53				36	39			56
KENTUCKY, UNIVERSITY OF			36	39			48				45				36	28			49
LA. S. U. & AGR. & MECH. COL.		14	34	46		22	44			32					49	14	6		39
LOYOLA UNIVERSITY, ILLINOIS			56	66			46			50	45		29		53				67
MARQUETTE UNIVERSITY				57			53			48	42		29				39		66
MARYLAND, UNIVERSITY OF			46	56		12	48			50	45				47	42	39		59
MASS. INSTITUTE OF TECHNOLOGY		9	56																69
MICH. STATE U. OF AGR. & APP. SCI.			47	63															74
MICHIGAN, UNIVERSITY OF	15	7	18	11	15	3	12			9	11	1	12	17	7	12	5		12

21
24

SCHOOL GRANTING DOCTORATE	Anthropology and Archeology	Business and Commerce	Economics	Education	Fine Arts and Architecture	Geography	History and Civilization	Home Economics	Jurisprudence	Lang., Lit., and Philology (English)	Lang., Lit., and Philol. (for. & gen.)	Library Science	Linguistics	Philosophy	Political Science	Psychology	Sociology	Speech	TOTAL
MIDDLEBURY COLLEGE											36								83
MINNESOTA, UNIVERSITY OF	19		7	18		22	15	5		20	22			37	9	3	14	7	14
MISSOURI, UNIVERSITY OF		16	47	12		20	30	8		38	38				40		24	13	27
MT. ST. JOSEPH-ON-THE-OHIO, COL. OF	19																		105
N. C. STATE COL. OF AGR. & ENGR.			51								58						47		95
NEBRASKA, UNIVERSITY OF		16	42	26		10	32			44				29	47	33	27		34
NEW MEXICO, UNIVERSITY OF	15						53				51								79
NEW SCHOOL FOR SOCIAL RESEARCH			36											41	36	46	24		64
NEW YORK UNIVERSITY	18	1	28	2	8	22	38		3	14	15			21	13	22	21		4
NIAGARA UNIVERSITY				63			53			50				41					76
NORTH CAROLINA, UNIVERSITY OF	19		17	43	17	12	18			13	14			46	35	35	8		23
NORTH DAKOTA, UNIVERSITY OF				50			63			55					43	36	47		64
NORTHWESTERN UNIVERSITY	9	6	15	17	10	5	22			15	20			34	21	13	21	1	17
NOTRE DAME, UNIVERSITY OF				75										15	33	58	47		70
OHIO STATE UNIVERSITY	8	11	6	5	21	6	17	7		16	18			15	18	4	7	8	8
OKLAHOMA AGR. & MECH. COLLEGE				53															79
OKLAHOMA, UNIVERSITY OF				33			39			48							58		53
OREGON STATE COLLEGE				57															86
OREGON, UNIVERSITY OF				31			56			53									55
OTTERBEIN COLLEGE				75															105
PA. S. TCHRS. COL., SHIPPENSBURG			56																105
PENNSYLVANIA STATE UNIVERSITY, THE			42	22		22	63	1		47	45						16	47	31
PENNSYLVANIA, UNIVERSITY OF	7		12	23	6		9			11	12			8	10	23	10		16
PITTSBURGH, UNIVERSITY OF		16	15	4	29	22	26			27	19			28	40	17	13		15
PRINCETON UNIVERSITY	19		21		8		24			10	8			10	4	23			21



SCHOOL GRANTING DOCTORATE	Anthropology and Archeology	Business and Commerce	Economics	Education	Fine Arts and Architecture	Geography	History and Civilization	Home Economics	Jurisprudence	Lang., Lit., and Philology (English)	Lang., Lit., and Philol. (for. & gen.)	Library Science	Linguistics	Philosophy	Political Science	Psychology	Sociology	Speech	TOTAL
PURDUE UNIVERSITY			18	71				6								15		11	48
RADCLIFFE COLLEGE	11	14	25	66	12		32			31	25			18	26	44	27		35
ROCHESTER, UNIVERSITY OF	19				1					55	53					32			50
RUTGERS UNIVERSITY				37			63			50						54			60
SCH. ADV. INT. STUD./JOHNS HOP. U.			51																102
SCRANTON, UNIVERSITY OF											58								105
SMITH COLLEGE										55				46					102
SOUTH CAROLINA, UNIVERSITY OF							63												105
SOUTHERN BAPTIST THEOL. SEMINARY				66			63				38			29			39		72
SOUTHERN CALIFORNIA, U. OF	11		23	8	14		20			37	33			10	24	12	10	4	19
SOUTHWESTERN BAPTIST THEOL. SEM.				59							51								79
ST. BONAVENTURE UNIVERSITY														21			47		83
ST. LOUIS UNIVERSITY			29	51			30			40	29			21	40		34		45
ST. MARYS SEM. & UNIVERSITY							63			58									102
ST. THOMAS AQUINAS, DOM. COL. OF														37					99
ST. JOHNS UNIVERSITY, N. Y.							42			29									63
STANFORD UNIVERSITY		10	26	3	21		13			23	17			46	10	11	27	11	10
SYRACUSE UNIVERSITY			47	38	29	20	63			44	53			46	15	26	37	13	38
TEMPLE UNIVERSITY				19						55						54			42
TENNESSEE, UNIVERSITY OF										55									105
TEXAS, AGR. & MECH. COLLEGE OF			50																99
TEXAS, UNIVERSITY OF			10	13			7			18	24				26	36	24		20
TUFTS UNIVERSITY															29				78
TULANE UNIVERSITY OF LOUISIANA							63			55	58								86
UNION THEOLOGICAL SEMINARY, N. Y.					15														89

SCHOOL GRANTING DOCTORATE		Anthropology and Archeology	Business and Commerce	Economics	Education	Fine Arts and Architecture	Geography	History and Civilization	Home Economics	Jurisprudence	Lang., Lit., and Philology (English)	Lang., Lit., and Philol. (for. & gen.)	Library Science	Linguistics	Philosophy	Political Science	Psychology	Sociology	Speech	TOTAL
UTAH, UNIVERSITY OF								63								43	51		13	83
VANDERBILT UNIVERSITY			41					21			20	39			37			33		41
VIRGINIA, UNIVERSITY OF			13		49			28			24	28			14	33	40	21		31
WASHINGTON UNIVERSITY, MO.		19		31	45		18	48				33			46	36	41	34		52
WASHINGTON, STATE COLLEGE OF					60			56										30		73
WASHINGTON, UNIVERSITY OF				42	28	29	8	39		4	17	29			41	30	54	17		30
WAYNE UNIVERSITY					60															89
WEST VIRGINIA UNIVERSITY								56			55									95
WESTERN RESERVE UNIVERSITY					41	7		35		10	25	33			46		19			36
WISCONSIN, UNIVERSITY OF		19		4	15	17	4	5			6	5		2	18	7	28	2	1	7
WYOMING, UNIVERSITY OF					53															79
YALE UNIVERSITY		3	18	10	5			6		1	1	5		5	9	6	6	9		5
YFSHIVA UNIVERSITY								61							46					93



TABLE 4. DOCTORATES GRANTED IN THE UNITED STATES (1936-1950) BY FIELD AND STATE AND REGION.

STATES AND REGIONS	Anthropology and Archeology	Business and Commerce	Economics	Education	Fine Arts and Architecture	Geography	History and Civilization	Home Economics	Jurisprudence	Lang., Lit., and Philology (English)	Lang., Lit., and Philol. (for. & gen.)	Library Science	Linguistics	Philosophy	Political Science	Psychology	Sociology	Speech	TOTAL
VERMONT										9									9
MASSACHUSETTS	61	48	282	105	67	62	275		3	236	201			131	207	108	66	1	1853
RHODE ISLAND			11				7			20	21			8	1	22			90
CONNECTICUT	55		30	152	29		90		35	191	118		1	21	44	87	35		888
TOTAL NEW ENGLAND	116	48	323	257	96	62	372		38	447	349		1	160	252	217	101	1	2840
NEW YORK	65	123	317	2754	127	13	348	8	26	355	379		2	169	176	381	151	13	5407
NEW JERSEY	1		29	38	13		28			80	99			22	50	30			390
PENNSYLVANIA	33	2	85	578	22	2	118	15		117	166			37	41	119	63	1	1399
TOTAL MIDDLE ATLANTIC	99	125	431	3370	162	15	494	23	25	552	644		2	228	267	530	214	14	7196
OHIO	16	7	87	357	20	10	66	2	1	97	79			20	23	162	43	12	1002
INDIANA		5	38	119		3	32	3		19	6		1	12	18	80	7	5	348
ILLINOIS	50	76	209	363	25	62	251	13	6	270	311	53	2	45	172	197	156	77	2938
MICHIGAN	3	16	34	157	6	24	63			78	73		11	16	24	79	32	28	644
WISCONSIN	1		109	133	5	17	98			97	119		8	14	39	22	69	77	808
TOTAL EAST NORTH CENTRAL	70	104	477	1129	56	116	510	18	7	561	588	53	22	107	276	540	307	199	5140
MINNESOTA	1		85	99		1	47	4		44	29			3	36	136	17	14	516
IOWA	1	35	79	144	55	4	65	9		105	51	1		8	48	198	18	70	891
MISSOURI	1	2	32	174		5	51	1		25	33			9	13	10	16	2	374
NORTH DAKOTA				12			1			1							2	13	30
NEBRASKA		2	6	78		6	20			7				5	1	18	7		150
KANSAS			2	28			3			2	2						13	2	52
TOTAL WEST NORTH CENTRAL	3	39	204	535	55	16	187	14		184	115	1		25	100	388	61	86	2013



STATES AND REGIONS	Anthropology and Archeology	Business and Commerce	Economics	Education	Fine Arts and Architecture	Geography	History and Civilization	Home Economics	Jurisprudence	Lang., Lit., and Philology (English)	Lang., Lit., and Philol. (for. & gen.)	Library Science	Linguistics	Philosophy	Political Science	Psychology	Sociology	Speech	TOTAL	
MARYLAND	36		19	43	2	9	33			48	87			7	26	34	2		346	
DISTRICT OF COLUMBIA	6		59	130			100			4	113			89	59	44	66		727	
VIRGINIA			39	14			23			33	16			13	8	11	10		167	
WEST VIRGINIA							3			1									4	
NORTH CAROLINA	1		60	39	5	5	82			94	75			10	25	38	52		486	
SOUTH CAROLINA							1												1	
GEORGIA				6			1												7	
FLORIDA			1	10						1									12	
TOTAL SOUTH ATLANTIC	43		178	242	7	14	243		14	224	291			119	118	127	130		1750	
KENTUCKY			8	39			8				10			5	5	22	2		99	
TENNESSEE			9	210	2	1	39			56	6			3	1	8	8		343	
TOTAL EAST SOUTH CENTRAL			17	249	2	1	47			56	16			8	6	30	10		442	
LOUISIANA		4	10	18		1	10			21	1						10	17	26	118
OKLAHOMA				56			11			3							1		71	
TEXAS				52	137		74			46	30				14	13	8		374	
TOTAL WEST SOUTH CENTRAL		4	62	211		1	95			70	31				14	24	25	26	563	
WYOMING																				
COLORADO				10															10	
NEW MEXICO			6	191	5		23			10	5			1	2	4	2	6	255	
ARIZONA	3						4				3								10	
UTAH				4															4	
TOTAL MOUNTAIN STATES	3		6	205	5		28			10	8			1	4	8	2	8	288	

STATES AND REGIONS	Anthropology and Archeology	Business and Commerce	Economics	Education	Fine Arts and Architecture	Geography	History and Civilization	Home Economics	Jurisprudence	Lang., Lit., and Philology (English)	Lang., Lit., and Philol. (for. & gen.)	Library Science	Linguistics	Philosophy	Political Science	Psychology	Sociology	Speech	TOTAL
WASHINGTON			6	61	1	8	14		10	48	15			2	10	2	21		198
OREGON				57			3				2				1				63
CALIFORNIA	45	10	120	768	15	14	296	2	2	131	144			60	108	215	40	42	2010
TOTAL PACIFIC STATES	45	10	126	886	16	22	313		12	179	161			62	119	217	61	42	2271
GRAND TOTAL	379	330	1824	7084	399	247	2289	55	97	2283	2203	54	25	710	1156	2081	911	376	22503

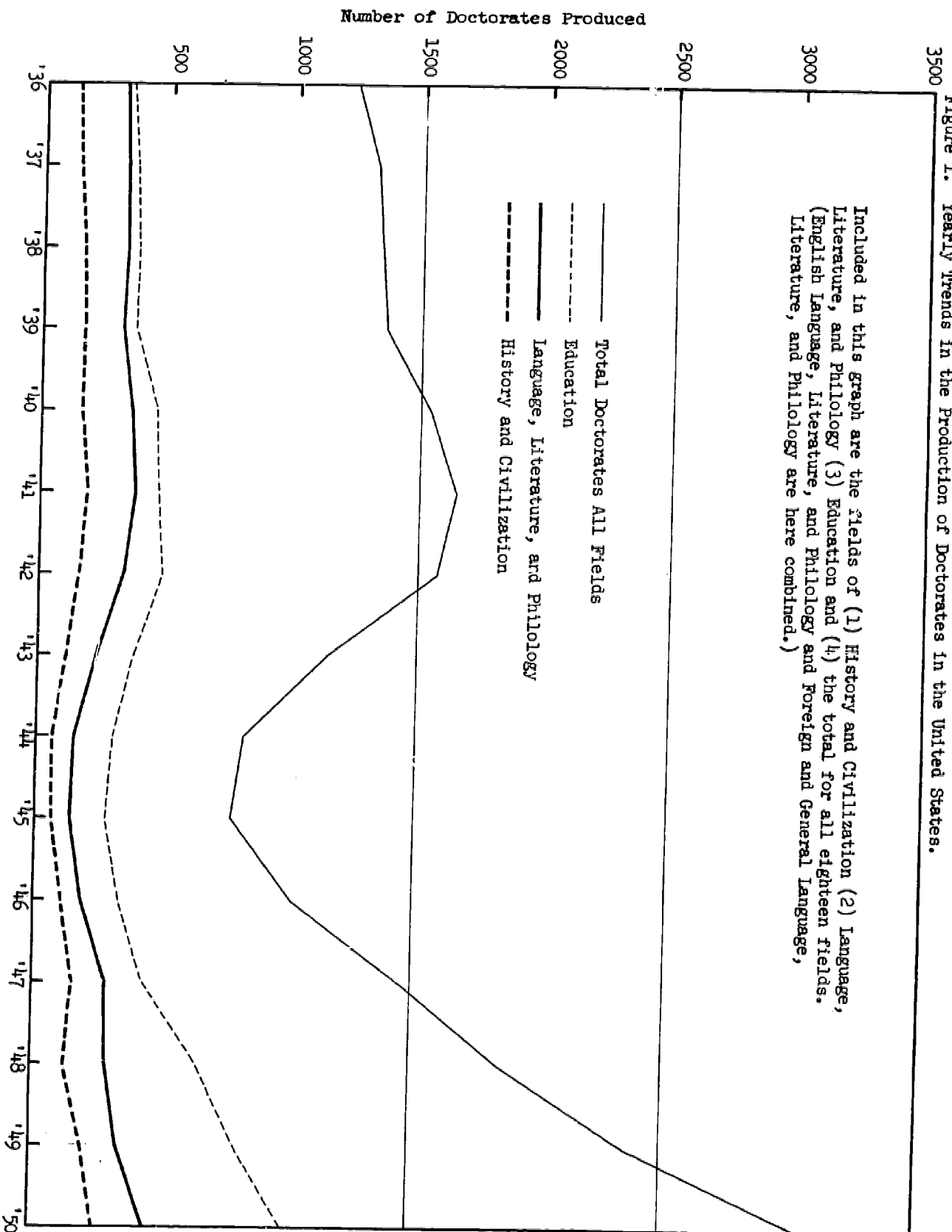

Figure 1. Yearly Trends in the Production of Doctorates in the United States.

Figure 2. Yearly Trends in the Production of Doctorates in the United States.

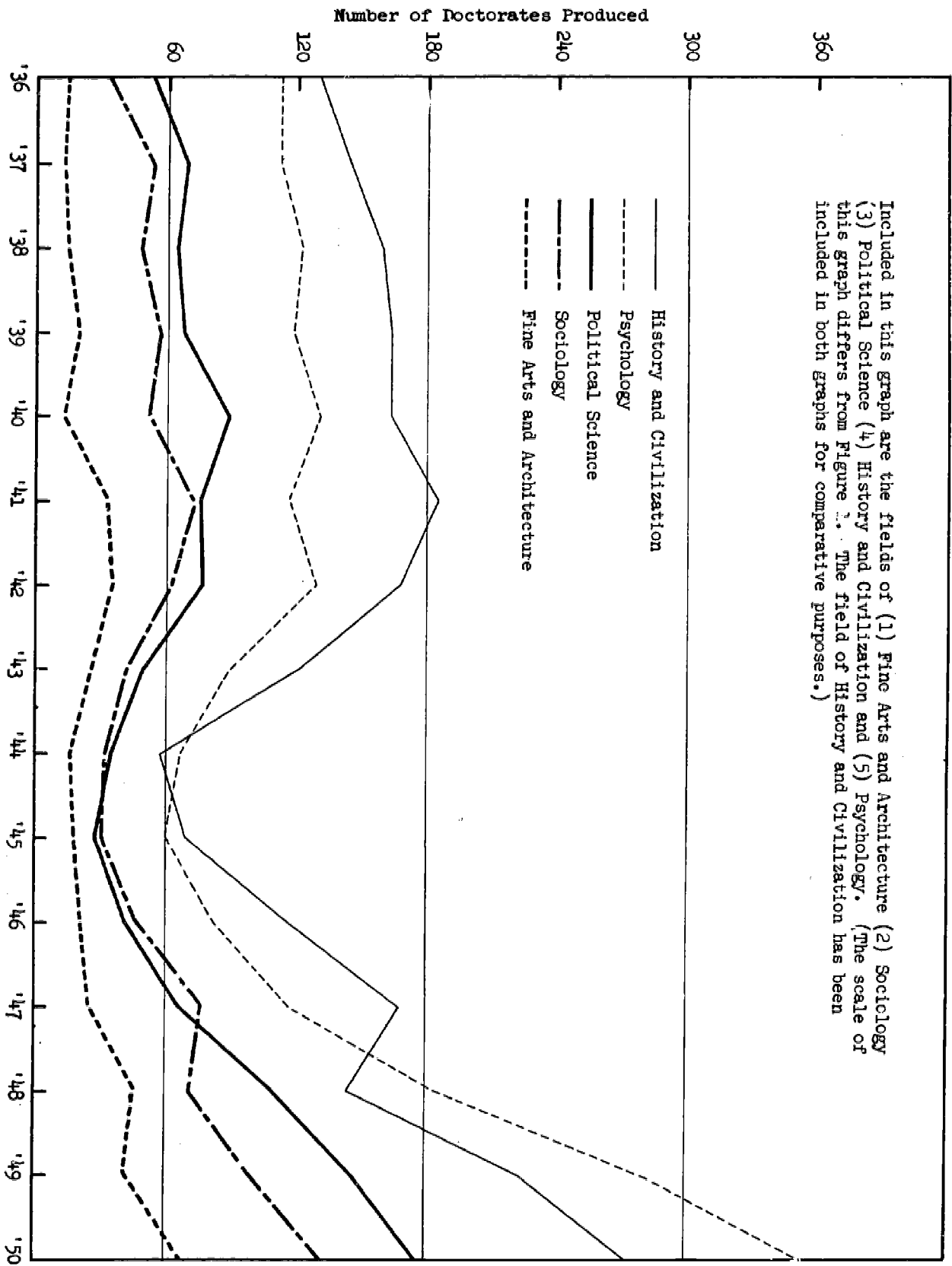

Figure 3. Yearly Trends in the Production of Doctorates in the United States.

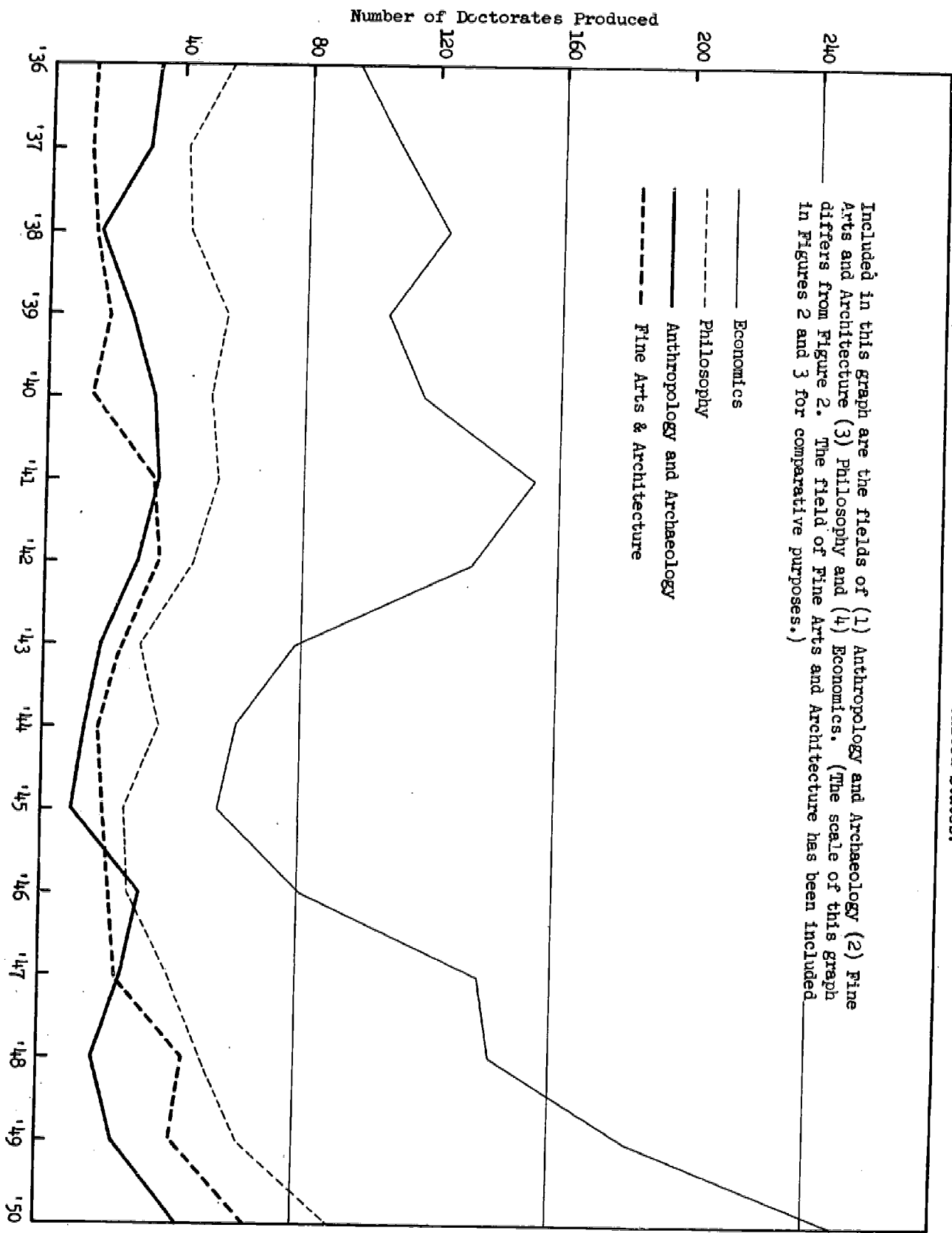

Figure 4. Yearly Trends in the Production of Doctorates in the United States.

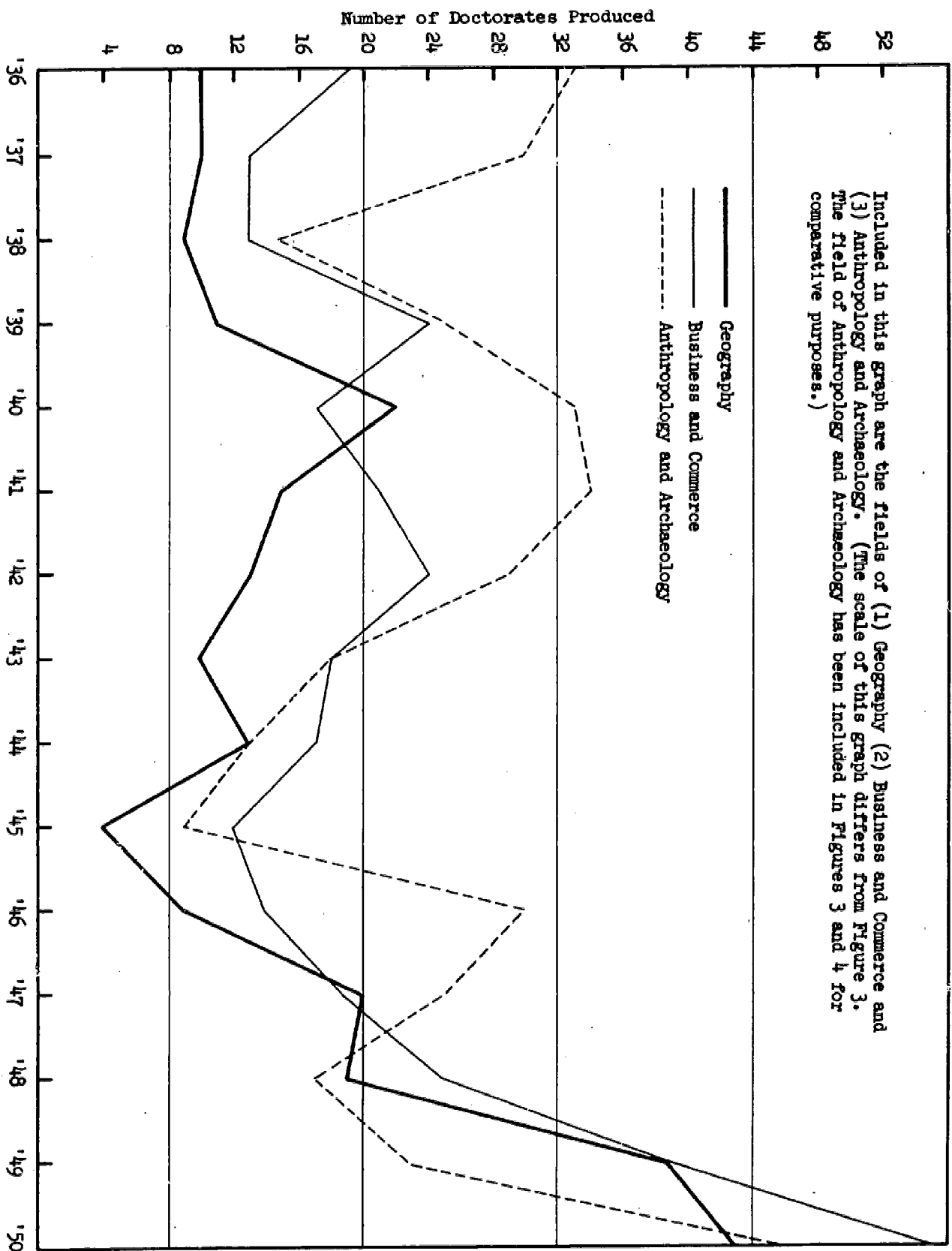
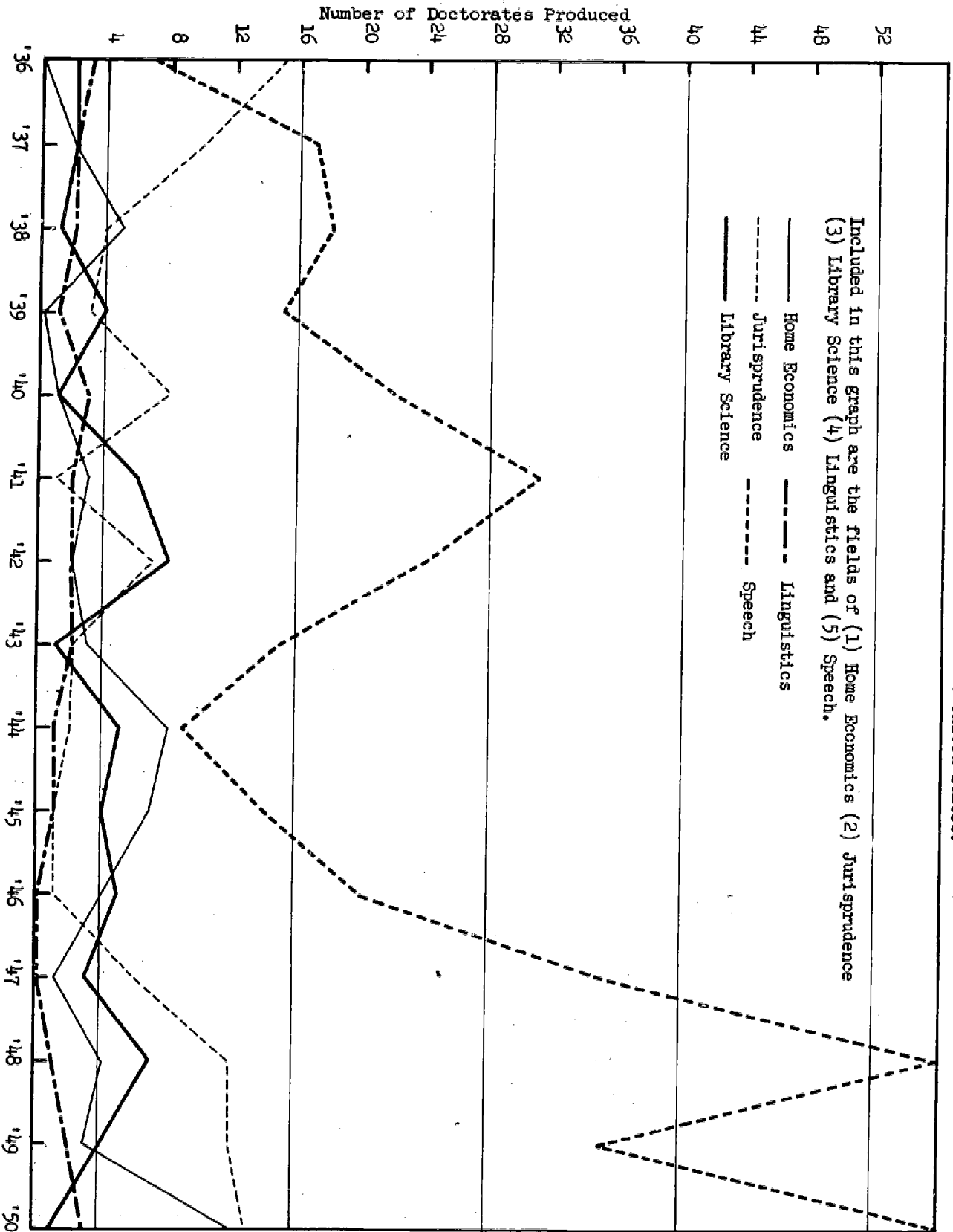

Figure 5. Yearly Trends in the Production of Doctorates in the United States.



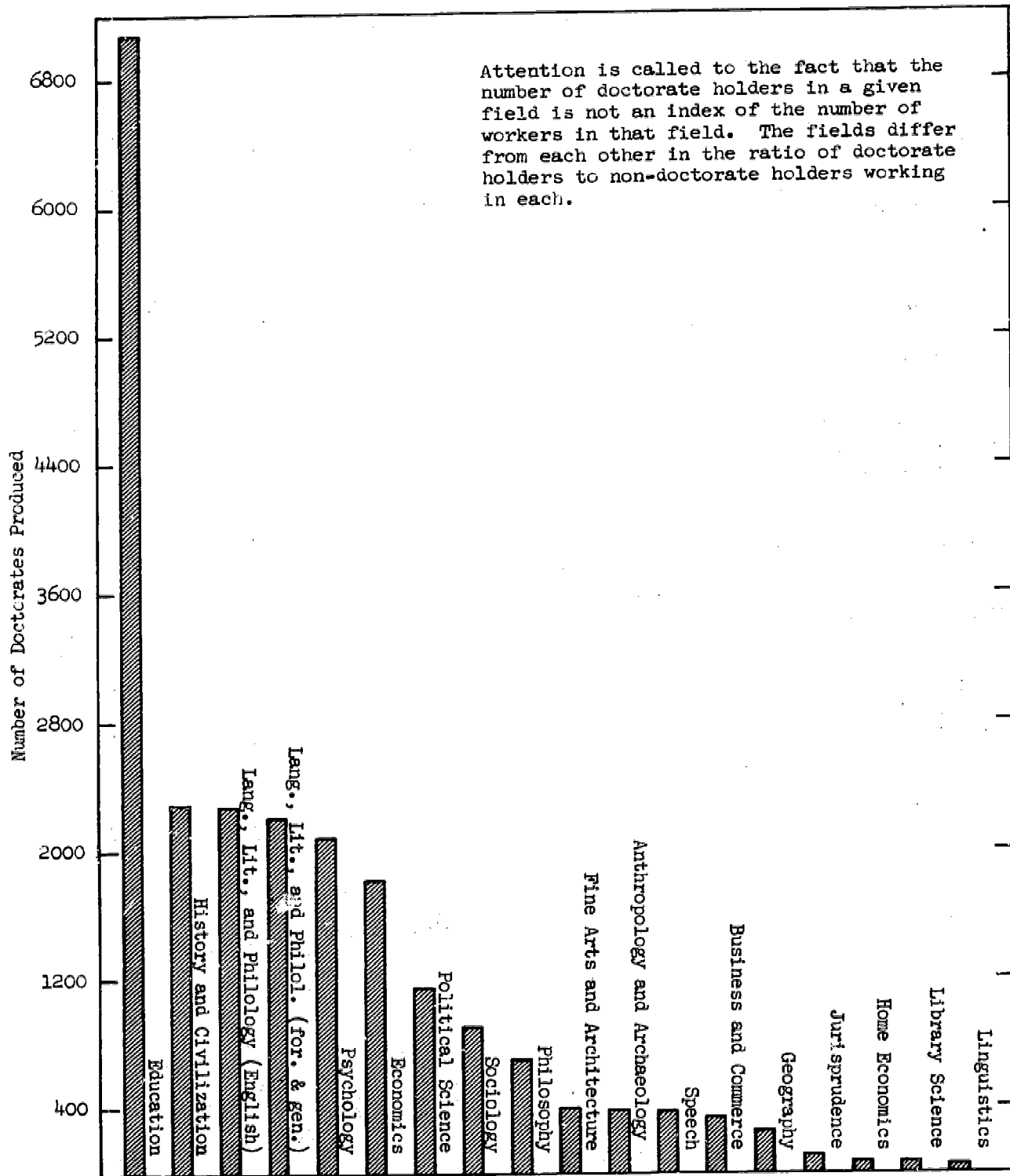

Figure 6. Comparisons of Doctorate Production among the Eighteen Fields for the Period 1936-1950.

TABLE 5. PRELIMINARY DATA ON PRODUCTION OF DOCTORATES
FOR 1951, 1952, and 1953 BY FIELD

<u>FIELD</u>	<u>1951</u>	<u>1952</u>	<u>1953</u>	<u>Total</u>
Archaeology and Anthropology	43	33	28	104
Business and Commerce	63	83	82	228
Economics	292	302	269	863
Education	1008	1207	1222	3437
Fine Arts and Architecture	76	82	87	245
Geography	6	22	23	51
History and Civilization	337	292	317	946
Home Economics	4	10	8	22
Jurisprudence	21	23	19	63
Language, Literature and Philology (Eng.)	290	262	317	869
Language, Literature and Philology- (Foreign and General)	206	184	185	575
Library Science	4	1	3	8
Linguistics	11	24	16	51
Philosophy	76	86	105	267
Political Science	175	162	174	511
Psychology	271	332	337	940
Sociology	138	148	173	459
Speech	87	90	83	260
Totals	3108	3343	3448	9899

Part II. Baccalaureate Origins

This part of the monograph contains data on the baccalaureate origins of the doctorates tabulated in Part I. By baccalaureate origin is meant the school from which a person with a doctorate got his first baccalaureate degree or first professional degree. Very few persons earned a doctorate degree without first having been awarded a baccalaureate degree. In those cases in which this did happen, the institution at which the person received his last training of an undergraduate nature is credited as the baccalaureate origin.

Table 6 presents baccalaureate origins within the United States and territorial possessions and Table 8 presents foreign baccalaureate origins. Table 7 gives geographic data on baccalaureate origins within the United States. Table 9 contains rankings of the baccalaureate institutions as undergraduate origins of doctorates. The reader is referred to the text of Part I for an explanation of the ranking system used. Figure 7 graphically presents doctorate and baccalaureate origin production, by absolute numbers and percentage of the total, of nine regions of the United States. It permits a) comparison of baccalaureate and doctorate production within any region, b) comparisons among regions of baccalaureate and/or doctorate production, and c) comparison of baccalaureate and/or doctorate production with population percentages based upon the 1940 census.

The significance of the entries in the column "institutional classification," is explained in the introduction at the beginning of this book.

TABLE 6. BACCALAUREATE SOURCES WITHIN THE UNITED STATES AND TERRITORIES AND POSSESSIONS OF DOCTORATES AWARDED IN THE ARTS, HUMANITIES, AND SOCIAL SCIENCES (1936-1950).

SCHOOL OF BACCALAUREATE ORIGIN	Institutional Classification	Anthropology and Archeology	Business and Commerce	Economics	Education	Fine Arts and Architecture	Geography	History and Civilization	Home Economics	Jurisprudence	Lang., Lit., and Philology (English)	Lang., Lit., and Philol. (for. & gen.)	Library Science	Linguistics	Philosophy	Political Science	Psychology	Sociology	Speech	TOTAL
ABILENE CHRISTIAN COLLEGE	3E				11			2				2				2		1	3	21
ADAMS STATE COLLEGE	3F					1	1													2
ADELPHI COLLEGE	4J				11			1			1	1			1					15
ADRIAN COLLEGE	2F				2												2			4
AGNES SCOTT COLLEGE	2B							3				3					1			7
AGR. MECH. & NORMAL COLLEGE, ARK.	2C				1															2
AKRON, UNIVERSITY OF	3K	1		2	4			2	1		1	3				2	3	2	3	24
ALA. STATE TCHRS. COLLEGE, FLORENCE	2F				2															2
ALA. STATE TCHRS. COL., JACKSONVILLE	2E				1															1
ALA. STATE TCHRS. COLLEGE, TROY	2D					1														1
ALABAMA COLLEGE	2J						1	2												1
ALABAMA POLYTECHNIC INSTITUTE	4K			2	14		1	2			3	1								4
ALABAMA STATE COLLEGE	3E				1															22
ALABAMA, UNIVERSITY OF	4K			5	26			12			10	10				2	5	4	1	2
ALASKA, UNIVERSITY OF	4J	1																		75
ALBANY, COLLEGE FOR TCHRS., AT, N.Y.	3D			2	33		2				3	4			1	3	5	1	2	2
ALBERTUS MAGNUS COLLEGE	2E				1							2								56
ALBION COLLEGE	3E		1	2	9	1	1	2												3
ALBRIGHT COLLEGE	2E				9							1			1	1	2	1	3	26
ALCORN AGR. & MECH. COLLEGE	2F				1			1												10
ALDERSON-BROADBENT COLLEGE	2F																			2
ALFRED UNIVERSITY	3J				7	2			1											1
ALLEGHENY COLLEGE	3E	2	1	2	14	1	1	4			6	3			1	3	2	1	1	11
ALMA COLLEGE	2E				4	1		1			2	1								42
AMERICAN CONSERVATORY OF MUSIC	3H				1	3														9
																				4

36 29

SCHOOL OF BACCALAUREATE ORIGIN	Institutional Classification	Anthropology and Archeology	Business and Commerce	Economics	Education	Fine Arts and Architecture	Geography	History and Civilization	Home Economics	Jurisprudence	Lang., Lit., and Philology (English)	Lang., Lit., and Philol. (for. & gen.)	Library Science	Linguistics	Philosophy	Political Science	Psychology	Sociology	Speech	TOTAL
AMERICAN INTERNATIONAL COLLEGE	3F			1	2												3			6
AMERICAN UNIVERSITY, THE	4J			1	1	1		3		1	4	2			1	1		1		16
AMHERST COLLEGE	3B	1	3	11	8	1		31			27	12			2	5	4		1	106
ANDERSON COL. & THEOL. SEMINARY	2J							1							1	1				3
ANDOVER NEWTON THEOLOGICAL SCHOOL	3G											1								1
ANTIOCH COLLEGE	2E			4	1						2				1	1	7	2		18
APPALACHIAN STATE TCHRS. COLLEGE	3D				1		1													2
ARIZONA STATE COLLEGE, FLAGSTAFF	3E				3															3
ARIZONA STATE COLLEGE, TEMPE	4K				11			1									1		1	14
ARIZONA, UNIVERSITY OF	4K	6	1	5	13	1	1	3	1	1	2	3			2	2	7	1		47
ARK. AGR. & MECH. COLLEGE	2F				1															1
ARK. STATE TCHRS. COLLEGE	3F			1	12	1	1	1												15
ARKANSAS COLLEGE	2B										2									2
ARKANSAS STATE COLLEGE	3E										1							1		2
ARKANSAS, UNIVERSITY OF	4K	1		8	10	1	1	7	1	3	1				1	2	2			37
ARNOLD COL./HYG. & PHYS. ED.					3															3
ASBURY COLLEGE	2E	1			8	1		1				3			2		3	1		20
ASHLAND COLLEGE	2J				3									1			1	1		6
ASSUMPTION ABBEY SEMINARY																				1
ASSUMPTION COLLEGE	3J											1								3
ATLANTA UNIVERSITY	3K			5	12	1					1	2								24
ATLANTIC CHRISTIAN COLLEGE	2E				1			1												3
ATLANTIC UNION COLLEGE	2J																			1
AUGSBURG COL. & THEOL. SEMINARY	2J				3			2												8
AUGUSTANA COLLEGE, ILLINOIS	2E			2	5	1		4				2					3			17

SCHOOL OF BACCALAUREATE ORIGIN	Institutional Classification	Anthropology and Archeology	Business and Commerce	Economics	Education	Fine Arts and Architecture	Geography	History and Civilization	Home Economics	Jurisprudence	Lang., Lit., and Philology (English)	Lang., Lit., and Philol. (for. & gen.)	Library Science	Linguistics	Philosophy	Political Science	Psychology	Sociology	Speech	TOTAL
AUGUSTANA COLLEGE, S. D.	2E			2	2	2					1					1		1	3	12
AURORA COLLEGE	2E				4	1	2	1												8
AUSTIN COLLEGE	3E			1	3			3			2									9
AUSTIN STATE COLLEGE, STEPHEN F.	3E			3	2			2									1			8
BAKER UNIVERSITY	2E	1		2	12			2			1	1				2	5	3		29
BALDWIN-WALLACE COLLEGE	2J			1	3	3		2			1	4			3	1				18
BALL STATE TEACHERS COLLEGE	3D				14			2			1					1	1			19
BALTIMORE, UNIVERSITY OF	3J							1												1
BAPTIST BIBLE INST. OF CLEVELAND																		1	1	2
BARAT COLLEGE OF THE SACRED HEART	2E			2	1			1				2								6
BARD COLLEGE	2B							4			1					2				7
BARNARD COLLEGE	4K																7			7
BATES COLLEGE	2B			1	18			3			2	2	1			2	2	2		33
BAYLOR UNIVERSITY	4K	1	1	6	20		1	4			11	6				3	3	1		57
BEAVER COLLEGE	2E										1	1					1			3
BELOIT COLLEGE	3E			3	3			5			4					2	1	1		26
BENEDICT COLLEGE	2J										1									1
BENEDICTINE HEIGHTS COLLEGE	2F							2												2
BENNETT COLLEGE	2E				1															1
BENNINGTON COLLEGE	2B			1																1
BEREA COLLEGE	2E			8	6			1			3					3	3	5	1	30
BERRY COLLEGE	2F				1															1
BESSE TIFT COLLEGE	2E											1								1
BETHANY BIBLICAL SEMINARY	3G										1									1
BETHANY COLLEGE, KANS.	2J			1	2			2												7

SCHOOL OF BACCALAUREATE ORIGIN	Institutional Classification	Anthropology and Archeology	Business and Commerce	Economics	Education	Fine Arts and Architecture	Geography	History and Civilization	Jurisprudence	Lang., Lit., and Philology (English)	Lang., Lit., and Philol. (for. & gen.)	Library Science	Linguistics	Philosophy	Political Science	Psychology	Sociology	Speech	TOTAL
BETHANY COLLEGE, W.V.A.	2B			1	10											1			12
BETHANY-PENIEL COLLEGE	2E				1			3						2					6
BETHEL COLLEGE, KANS.	2E				4			1							1	2			8
BETHEL COLLEGE, TENN.	2B				3					1									4
BIRMINGHAM-SOUTHERN COLLEGE	3E			5	6			8		7	1				2	1	2		32
BISHOP COLLEGE	3E				1	1													2
BLACK HILLS TEACHERS COLLEGE	2E				1														1
BLOOMFIELD COL. & THEOL. SEMINARY	2J														1				1
BLUE MOUNTAIN COLLEGE	2E				3											2			5
BLUEFIELD STATE COLLEGE	2F				2														2
BLUFFTON COLLEGE	2E				6			1								1	1		9
BOSTON COLLEGE	4K			5	10	1		14		5	5			4	3	2	5		54
BOSTON UNIVERSITY	4K	1	4	6	46	2		9		19	6			3	3	12	6	1	118
BOSTON, STATE TCHRS. COLLEGE AT	3D									1									1
BOWDOIN COLLEGE	2B	2	2	3	7			4	1	19	15			2	3	3	2		57
BOWLING GREEN COL. OF COMMERCE	2H			1	3														4
BOWLING GREEN STATE UNIVERSITY	3J				5						1					4	1		11
BRADLEY UNIVERSITY	3K		1	1	4			1		2					2	1	1		13
BRENAU COLLEGE	2E							1											1
BRIDGEWATER COLLEGE	2E			1	4			2		3	2				2	1			15
BRIGHAM YOUNG UNIVERSITY	3K	4	3	36	2	2	2	3		7	5				1	8	7	8	86
BROCKPORT, TEACHERS COLLEGE AT N.Y.	3D				1														1
BROOKLYN COLLEGE	3F	3		11	21			11		7	6			3	4	39	4	3	112
BROOKLYN LAW SCHOOL	3G										1				1				2
BROOKLYN, POLYTECHNIC INSTITUTE OF	4G				3											1			4

SCHOOL OF BACCALAUREATE ORIGIN	Institutional Classification	Anthropology and Archeology	Business and Commerce	Economics	Education	Fine Arts and Architecture	Geography	History and Civilization	Home Economics	Jurisprudence	Lang., Lit., and Philology (English)	Lang., Lit., and Philol. (for. & gen.)	Library Science	Linguistics	Philosophy	Political Science	Psychology	Sociology	Speech	TOTAL
BROWN UNIVERSITY	4E	3	3	6	11	1		7	1	15	18				1	3	14	3		86
BRYN MAWR COLLEGE	4B	7		2	4	4		7		11	11			4			3	3		56
BUCKNELL UNIVERSITY	3J				19			5		4	3				2	2	8	1	1	45
BUENA VISTA COLLEGE	2E		1	1	2			1		1										6
BUFFALO, COLLEGE FOR TCHRS. AT, N.Y.	3D			1	19		1	2												23
BUFFALO, UNIVERSITY OF	4K		2	3	7			4		4	7					1	6			34
BUTLER UNIVERSITY	3K			2	6			6		4	2				3	1	2	1	1	26
CALIFORNIA INSTITUTE OF TECHNOLOGY	4G		2				1			1	1				1		3			9
CALIFORNIA, U. OF -BERKELEY	4K	28	7	45	91	8	5	63	2	29	42			18	22	38	15	3		416
CALIFORNIA, U. OF -LOS ANGELES	4K	4	3	15	42	2	5	47	1	23	20	1	1	1	9	24	47	8	5	257
CALIFORNIA, U. OF -SANTA BARBARA	4K	1			12			2		2					1	1	2			23
CALVIN COLLEGE	2E		1	1	6			3		4	3				9	1	1			29
CANISUS COLLEGE	3E				2			4		2							2	1	1	12
CAPITAL UNIVERSITY	2F				4	2		4		1	4				3	1				19
CARDINAL STRITCH COLLEGE, THE	2E				1													1		2
CARLETON COLLEGE	2E	2		3	7	2		6		7	3				2	1	5	2	3	43
CARNEGIE INSTITUTE OF TECHNOLOGY	4H			1	13	2				2	2						1	2	2	25
CARROLL COLLEGE, MONTANA	2F									1							1			2
CARROLL COLLEGE, WIS.	2E				4			1										2	3	14
CARSON-NEWMAN COLLEGE	2E				2					3	1				1	1				8
CARTHAGE COLLEGE	2E				3					1	1				1	1				6
CASTLETON S. TCHRS. COLLEGE, VT.	2D				2															2
CATAMBA COLLEGE	2F				5					1	1									7
CATHOLIC TEACHERS COLLEGE, R. I.	3E																			1
CATHOLIC UNIVERSITY OF AMERICA	4K	2		6	24			22		8	12			39	10	6	10			171

SCHOOL OF BACCALAUREATE ORIGIN	Institutional Classification	Anthropology and Archeology	Business and Commerce	Economics	Education	Fine Arts and Architecture	Geography	History and Civilization	Home Economics	Jurisprudence	Lang., Lit., and Philology (English)	Lang., Lit., and Philol. (for. & gen.)	Library Science	Linguistics	Philosophy	Political Science	Psychology	Sociology	Speech	TOTAL
CENTENARY COLLEGE	2E				3			1			1									5
CENTRAL BAPTIST THEOL. SEMINARY					1															1
CENTRAL COLLEGE, IOWA	2F				5						1	1								7
CENTRAL COLLEGE, MO.	2E			2	10	1		3			2	1					2			21
CENTRAL MICHIGAN COL. OF EDUCATION	3F	1			10		1				2						2			16
CENTRAL MISSOURI STATE COLLEGE	3F			2	37		1	5			3	1				3	2	1	1	56
CENTRAL STATE COLLEGE, OHIO	2F				1						1									2
CENTRAL STATE COLLEGE, OKLA.	3E			1	12			2			1	1				2			1	20
CENTRAL WASHINGTON COL. OF ED.	3D				10			1												11
CENTRE COLLEGE OF KENTUCKY	2E			1	2			3			4	1	1				1		1	14
CHAPMAN COLLEGE	2E				2									1			2			5
CHARLESTON, COLLEGE OF	2E							2			5	2								9
CHATHAM COLLEGE, PA.	2E				3							3								6
CHATTANOOGA, UNIVERSITY OF	3J	1		2	2			2			2	3								12
CHESTNUT HILL COLLEGE	2E							1			1	1					1			4
CHICAGO LUTHERAN THEOL. SEMINARY	4G				1															1
CHICAGO TEACHERS COLLEGE	3D				3						1						1			5
CHICAGO, UNIVERSITY OF	4K	25	14	31	74	7	20	41	3	3	40	45	2	13	45	44	40	3		450
CHICO STATE COLLEGE	3F				9			2			1									12
CINCINNATI BIBLE SEMINARY					1															1
CINCINNATI CONSERVATORY OF MUSIC	3G	1			2	2														5
CINCINNATI, UNIVERSITY OF	4K	4		7	26	2	2	12	1		7	13		4	3	6	5			92
CINN., COLLEGE OF MUSIC OF	3G				2	2														4
CITADEL, THE	2E			1	3						4	2							1	11
CITY COLLEGE/CITY OF NEW YORK	3K	4	11	25	189	4	1	45	1	1	24	43	1	14	17	82	12	1		474

34
41

SCHOOL OF BACCALAUREATE ORIGIN	Institutional Classification	Anthropology and Archeology	Business and Commerce	Economics	Education	Fine Arts and Architecture	Geography	History and Civilization	Home Economics	Jurisprudence	Lang., Lit., and Philology (English)	Lang., Lit., and Philol. (for. & gen.)	Library Science	Linguistics	Philosophy	Political Science	Psychology	Sociology	Speech	TOTAL
CLAFLIN COLLEGE	2E				1												1			2
CLAREMONT GRADUATE SCHOOL	4E					1														1
CLARK COLLEGE, GA.	2E				1															1
CLARK UNIVERSITY	4J			4	11		9	5	1	1	4	3			1	4	7	3		52
CLARKE COLLEGE	2E				2			2			2	1						1		8
CLEMSON AGRICULTURAL COLLEGE	4K			2	6										1			3		10
COE COLLEGE	2E		1	2	8	2					2						2	2	1	20
COLBY COLLEGE	2B		1		7			1			6	2	1		2	1	3			24
COLGATE UNIVERSITY	3E			5	14			7			2	4			1	3	4	2		42
COLGATE-ROCHESTER DIVINITY SCHOOL	2G				1															1
COLLEGE MISERICORDIA	2F										1				1		1			3
COLORADO AGR. & MECH. COLLEGE	4K			3	5													2	1	11
COLORADO COLLEGE	3F	1	1	3	5	1		2			5	1					2		1	22
COLORADO STATE COL. OF EDUCATION	4D			1	54	2		1			2	2						2	2	66
COLORADO, UNIVERSITY OF	4K	2		10	19	1	3	9	1	1	7	9			2	3	5	2	1	74
COLORADO, WESTERN STATE COL. OF	3E				4															4
COLUMBIA COLLEGE, S.C.	2B							1												1
COLUMBIA UNIVERSITY	4K	16	13	30	233	10	4	46			41	55			35	17	40	11		551
CONCORD COLLEGE	2E				2			2												4
CONCORDIA COLLEGE, MINN.	2E			2	3			1								2	1			9
CONCORDIA SEMINARY	4G				2			5			1	15			1	1				25
CONNECTICUT COLLEGE	3R							1			1	2					1	1		6
CONNECTICUT, UNIVERSITY OF	4K			4	8						1						4	1		18
CONSERVATORY OF MUSIC / KANSAS CITY	3H					1														1
CONVERSE COLLEGE	3J				2						1	1								1

SCHOOL OF BACCALAUREATE ORIGIN	Institutional Classification	Anthropology and Archeology	Business and Commerce	Economics	Education	Fine Arts and Architecture	Geography	History and Civilization	Home Economics	Jurisprudence	Lang., Lit., and Philology (English)	Lang., Lit., and Philol. (for. & gen.)	Library Science	Linguistics	Philosophy	Political Science	Psychology	Sociology	Speech	TOTAL
CORNELL COLLEGE	2B			4	11			2		1	6					3	5	3	1	36
CORNELL UNIVERSITY	4K	11	5	35	36	12	1	16	2		20	1		4	14	13	7	1		203
CORTLAND, TEACHERS COLLEGE AT, N.Y.	3D				5															5
CREIGHTON UNIVERSITY	3K		1	1	5			6			1	3					1			18
CULVER-STOCKTON COLLEGE	2E				3															3
CUMBERLAND UNIVERSITY	2G				3						1						1			5
CURTIS INSTITUTE OF MUSIC, THE	3G						1													1
DAKOTA WESLEYAN UNIVERSITY	2E				2						1					1	2		1	7
DANA COLLEGE	2F				1												2	1		4
DANBURY S. TEACHERS COLLEGE, CONN.	3D				1											1				2
DANIEL BAKER COLLEGE	2E			1	1															2
DARTMOUTH COLLEGE	3K	5	4	12	22	1		20		1	25	17	2	4	7	7	10	1		138
DAVID LIPSCOMB COLLEGE	2F				1															1
DAVIDSON COLLEGE	2B			4	9			13			5	7		1	1	1	1	1		42
DAVIS & ELKINS COLLEGE	2F		1		2						1				2			1		7
DAYTON, UNIVERSITY OF	2J		1	1	4			1			2	4		1	1	2	2			19
DE PAUW UNIVERSITY	3J	1	1	5	21	1		8			12	10		7	5	18	7	4		100
DEFIANCE COLLEGE	2F				3			1												4
DEFUNCT INSTITUTION IN MASS.																		1		1
DEFUNCT INSTITUTIONS IN NEW YORK					4															4
DEFUNCT INSTITUTIONS IN OHIO					2						1	2					1			6
DEFUNCT INSTITUTIONS IN INDIANA					2															3
DEFUNCT INSTITUTIONS IN ILLINOIS				3	4			2			2	2			1	2	3	3		22
DEFUNCT INSTITUTIONS IN IOWA				4				1			1								2	8
DEFUNCT INSTITUTIONS IN MISSOURI					7															7

SCHOOL OF BACCALAUREATE ORIGIN	Institutional Classification	Anthropology and Archeology	Business and Commerce	Economics	Education	Fine Arts and Architecture	Geography	History and Civilization	Home Economics	Jurisprudence	Lang., Lit., and Philology (English)	Lang., Lit., and Philol. (for. & gen.)	Library Science	Linguistics	Philosophy	Political Science	Psychology	Sociology	Speech	TOTAL
DEFUNCT INSTITUTIONS IN NEBRASKA					4										1					5
DEFUNCT INSTITUTION IN KANSAS											1									1
DEFUNCT INSTITUTIONS IN MARYLAND				1													1			2
DEFUNCT INSTITUTION IN N.C.											1									1
DEFUNCT INSTITUTION IN KENTUCKY							1													1
DEFUNCT INSTITUTION IN TENNESSEE								1									1			1
DEFUNCT INSTITUTION IN TEXAS								1												1
DEFUNCT INSTITUTIONS IN IDAHO				2																2
DEFUNCT INSTITUTION IN COLORADO				1																1
DEFUNCT INSTITUTIONS IN WASHINGTON				2							1									3
DELAWARE, UNIVERSITY OF	4K	1		2	2		4				3					1				11
DELTA STATE COLLEGE	2E										1									1
DENISON UNIVERSITY	2J		1		6	1	2	1			4	3	1		2	3	7	2	1	34
DENVER, UNIVERSITY OF	4K	3	1	1	19			3			5	3	1		1	3	4	1	3	48
DEPAUL UNIVERSITY	3K			1	10	1	1	3			6	7	1		3	1	2	2	1	39
DETROIT, UNIVERSITY OF	3K				2					1	1	1			2			2		9
DICKINSON COLLEGE	2E				18			9			9	8			3	1	2	3		53
DILLARD UNIVERSITY	2E																			
DISTRICT OF COLUMBIA TEACHERS COL	2D				2						1							2		3
DOANE COLLEGE	2B			3	2													1		4
DOMINICAN COLLEGE OF SAN RAFAEL					1						2					1	3	1		10
DRAKE UNIVERSITY	3K			2	8	2		3		1	5	2				1	4	4	1	33
DREW UNIVERSITY	4J				1			2												6
DREXEL INSTITUTE OF TECHNOLOGY	3H		1	2	1															4
DRURY COLLEGE	3E	2	2	9							1	2			1					18

SCHOOL OF BACCALAUREATE ORIGIN	Institutional Classification	Anthropology and Archeology	Business and Commerce	Economics	Education	Fine Arts and Architecture	Geography	History and Civilization	Home Economics	Jurisprudence	Lang., Lit., and Philology (English)	Lang., Lit., and Philol. (for. & gen.)	Library Science	Linguistics	Philosophy	Political Science	Psychology	Sociology	Speech	TOTAL
DUBUQUE UNIVERSITY OF	2J			1	1						1	1					1	2		6
DUCHESNE COLLEGE	2E				2			1			1				1					5
DUKE UNIVERSITY	4K	2		11	13	1		10			9	5	1		1	4	7	3		67
DUNS SCOTUS COLLEGE	2B																1	1		2
DUQUESNE UNIVERSITY	4K			3	9			1			1	6								20
DYOUVILLE COLLEGE	2J				2			2				1						1		3
EARLHAM COLLEGE	3E		1		4	1		4			3	5				3	1	1	1	24
EAST CAROLINA COLLEGE	3E				1															1
EAST CENTRAL STATE COLLEGE	3E				5			3								1			2	11
EAST TENNESSEE STATE COLLEGE	3J				2		1	1			1									5
EAST TEXAS STATE TCHRS. COLLEGE	3E			1	19			1			5	2					1	1		30
EASTERN BAPTIST THEOL. SEMINARY	4G				1			1			1									3
EASTERN ILLINOIS STATE COLLEGE	3E				9		2				3	1				1				16
EASTERN KENTUCKY STATE COLLEGE	3E			1	2															11
EASTERN OREGON COL. OF ED.	3F				1															1
EASTERN WASHINGTON COL. OF ED.	3E			1	5													1		7
ELIZABETHTOWN COLLEGE	2E				10						1							3		14
ELLSWORTH JUNIOR COLLEGE	1E				1															1
ELMHURST COLLEGE	2F				1			1			2						2			6
ELMIRA COLLEGE	2E				5						1						1		1	8
ELON COLLEGE	2E				4															4
EMERSON COLLEGE	3F				1						1								2	4
EMMANUEL COLLEGE, MASS.	2E				1						3	1								5
EMMANUEL MISSIONARY COLLEGE	2E				12			2				2						1	2	19
EMORY & HENRY COLLEGE	2F			1	2			3			4					1		1		12

SCHOOL OF BACCALAUREATE ORIGIN	Institutional Classification	Anthropology and Archeology	Business and Commerce	Economics	Education	Fine Arts and Architecture	Geography	History and Civilization	Home Economics	Jurisprudence	Lang., Lit., and Philology (English)	Lang., Lit., and Philol. (for. & gen.)	Library Science	Linguistics	Philosophy	Political Science	Psychology	Sociology	Speech	TOTAL
EMORY UNIVERSITY	4K	1	1		9		1	6			14	13			6	6	4	1		62
EMPORIA COLLEGE OF	2B				5			1			3	1			1	1	1	3		17
ERSKINE COLLEGE	2J				5						1	1						1		8
EUREKA COLLEGE	2E				1			1			2	1				1				6
EVANSVILLE COLLEGE	2F				4				1		1				1	1		3		11
FAIRMONT STATE COLLEGE	2E				5							1								6
FAITH THEOLOGICAL SEMINARY																				1
FENN COLLEGE	2J			1							1	1								3
FINDLAY COLLEGE	2E				5			3							1		1			10
FISK UNIVERSITY	3E			2	9	1		4			1	1	1				2	1		22
FLORA MACDONALD COLLEGE	2F				1															1
FLORIDA AGR. & MECH. UNIVERSITY	3K				1															1
FLORIDA SOUTHERN COLLEGE	2E				3											1		1		1
FLORIDA STATE UNIVERSITY	4K	1			4			1			1	2			1		4	1	1	8
FLORIDA, UNIVERSITY OF	4K			9	26			3			6	1		1	1	1	12	4	1	15
FORDHAM UNIVERSITY	4K			5	18			4			4	13			6	2	15	2		64
FORT HAYS KANSAS STATE COLLEGE	3E			1	7															70
FRANKLIN & MARSHALL COLLEGE	3E	1		1	19			6			6	2			2	9	2		1	22
FRANKLIN COLLEGE OF INDIANA	2E		1	1	7						2	2		1						48
FREDONIA, TEACHERS COLLEGE AT N.Y.	3D				3															14
FRESNO STATE COLLEGE	3F			1	11			4				1			1	2	4			3
FRIENDS UNIVERSITY	2E			3	3			1												24
FURMAN UNIVERSITY	3E		1		7			2			14	3					2		1	7
GENERAL BEADLE STATE TCHRS. COL.	2D			3	3			1												33
GENESECO, TEACHERS COLLEGE AT N.Y.	3D																2			5
																				2

SCHOOL OF BACCALAUREATE ORIGIN	Institutional Classification	Anthropology and Archeology	Business and Commerce	Economics	Education	Fine Arts and Architecture	Geography	History and Civilization	Home Economics	Jurisprudence	Lang., Lit., and Philology (English)	Lang., Lit., and Philol. (for. & gen.)	Library Science	Linguistics	Philosophy	Political Science	Psychology	Sociology	Speech	TOTAL
GENEVA COLLEGE	2E			2	16			2			1						6			27
GEORGE FOX COLLEGE	2F							1				1								2
GEORGE PEABODY COLLEGE FOR TEACHERS	4D			1	42	2	3	2			1	1	1			1	1	1	1	57
GEORGE PEPPERDINE COLLEGE	3E				2															2
GEORGE WASHINGTON UNIVERSITY	4K	2		6	20	1		12		3	11	3			2	3	11			74
GEORGE WILLIAMS COLLEGE	3B				3												2			5
GEORGETOWN COLLEGE	2E			3	7						4	1				1		1		17
GEORGETOWN UNIVERSITY	4K		1	3	2			8			2	2			1	5	1			25
GEORGIA INSTITUTE OF TECHNOLOGY	4I		1	2	2			1												6
GEORGIA STATE COL. FOR WOMEN	2E							2	1											3
GEORGIA TEACHERS COLLEGE	2D		1		5															6
GEORGIA, UNIVERSITY OF	4K		1	2	7			4	1		5	5				1	3	4		33
GETTYSBURG COLLEGE	2E	1		1	11	2		4			4	2			1	4	3	1		34
GLENVILLE STATE COLLEGE	2F				3													1		4
GONZAGA UNIVERSITY	3K			5	3			7			7	4	1		7		1	2		37
GOOD COUNSEL COLLEGE	2B				1						1									3
GORDON COLLEGE	2J				3							2		1	3					10
GORHAM STATE TEACHERS COLLEGE, ME.	2D				1															1
GOSHEN COLLEGE	2J			1	5			3			1								1	11
GOUCHER COLLEGE	3E	1			6			1			3	3					2	2		20
GREAT FALLS, COLLEGE OF	2E				1															1
GREENSBORO COLLEGE	2J				1			1												2
GREENVILLE COLLEGE	2E				11			2			3	1								20
GRINNELL COLLEGE	2E		1	5	9	1		4		1	8	1		1	2	2	1		3	39
GROVE CITY COLLEGE	2E				15			2			3								1	22



SCHOOL OF BACCALAUREATE ORIGIN		Speech	Sociology	Psychology	Political Science	Philosophy	Linguistics	Library Science	Lang., Lit., and Philol. (for. & gen.)	Lang., Lit., and Philology (English)	Jurisprudence	Home Economics	History and Civilization	Geography	Fine Arts and Architecture	Education	Economics	Business and Commerce	Anthropology and Archeology	Institutional Classification	TOTAL
	GUILFORD COLLEGE			2					1	3			2			2				2E	10
	GUSTAVUS ADOLPHUS COLLEGE			1								1				6				2E	11
	HAMILTON COLLEGE			7	1				12	12			4		2	1				2B	45
	HAMLIN UNIVERSITY			1	1				1	1			1		1	7				3J	19
	HAMPDEN-SYDNEY COLLEGE			1	3				2	2			3			5				2B	16
	HAMPTON INSTITUTE			10					1	1						10				2F	14
	HANOVER COLLEGE																			2E	1
	HARDIN-SIMMONS UNIVERSITY			6					1	1						6				3J	11
	HARDING COLLEGE			3					1	1			2			3				3E	6
	HARRIS TEACHERS COLLEGE								1	1			1							2F	3
	HARTFORD SEMINARY FOUNDATION															1				4G	2
	HARTWICK COLLEGE			1												1				2J	3
	HARVARD UNIVERSITY			45	2				57	74	2		76			31	21	2		4K	450
	HASTINGS COLLEGE			2									4			10	1			2E	27
	HAVERFORD COLLEGE			1									5			1	2			3B	54
	HAWAII, UNIVERSITY OF			1									2			6	1			4K	17
	HEBREW UNION COLLEGE															1				4H	1
	HEIDELBERG COLLEGE			1												4				2J	17
	HENDERSON STATE TCNRS. COLLEGE			2									1			1				3E	4
	HENDRIX COLLEGE			11									1							2E	19
	HILLSDALE COLLEGE			2										1						2E	9
	HIRAM COLLEGE			2									3							2E	18
	HOFSTRA COLLEGE			5												1				3F	2
	HOLLINS COLLEGE																			2B	6
	HOLY CROSS COLLEGE OF THE			5									2			1				3B	16

41
48

SCHOOL OF BACCALAUREATE ORIGIN		2E	2E	2E	2E	4K	2J	3E	3K	3F	3E	2E	2J	2E	2F	3E	3K	2B	4K	3D	3K	4K	2E	3K	3E	2E	
	HOLY NAMES COLLEGE OF THE		2																								5
	HOOD COLLEGE																										4
	HOPE COLLEGE																										13
	HOUGHTON COLLEGE																										8
	HOUSTON UNIVERSITY OF																										4
	HOWARD COLLEGE																										12
	HOWARD PAYNE COLLEGE																										10
	HOWARD UNIVERSITY																										51
	HUMBOLDT STATE COLLEGE																										4
	HUNTER COLLEGE/CITY OF NEW YORK																										134
	HUNTINGDON COLLEGE																										3
	HUNTINGTON COLLEGE																										4
	HURON COLLEGE																										7
	HUSTON-TILLOTSON COLLEGE																										1
	IDAHO COLLEGE OF																										1
	IDAHO UNIVERSITY OF																										36
	ILLINOIS COLLEGE																										18
	ILLINOIS INSTITUTE OF TECHNOLOGY																										18
	ILLINOIS STATE NORMAL UNIVERSITY																										58
	ILLINOIS WESLEYAN UNIVERSITY																										13
	ILLINOIS UNIVERSITY OF																										344
	IMMACULATE COLLEGE																										3
	IMMACULATE HEART COLLEGE																										4
	INCARNATE WORD COLLEGE																										2
	INDIANA CENTRAL COLLEGE																										14

SCHOOL OF BACCALAUREATE ORIGIN		3D	4K	4H	3D	2E	4K	3J	2F	3J	4K	2J	3G	2E	3E	4K	4K	3F	3F	2E	4K	2G	3J	2F	2F	TOTAL
	INDIANA STATE TEACHERS COLLEGE		36	2	3																					49
	INDIANA UNIVERSITY		44	4	11																					136
	INSTITUTUM DIVI THOMAE		1																							2
	IOWA S. COL. OF AGR. & MECH. ARTS		15	2	1																					49
	IOWA STATE TEACHERS COLLEGE		51	4	5																					87
	IOWA WESLEYAN COLLEGE		3																							4
	IOWA STATE UNIVERSITY OF		40	12	3																					4
	ITHACA COLLEGE		3																							225
	JAMESTOWN COLLEGE		6																							3
	JOHN CARROLL UNIVERSITY		2																							8
	JOHNS HOPKINS UNIVERSITY		17	4	14																					8
	JOHNSON C. SMITH UNIVERSITY		4																							77
	JULLIARD SCHOOL OF MUSIC		1																							5
	JUNIATA COLLEGE		15	1																						2
	KALAMAZOO COLLEGE		6	1																						25
	KANS. S. COL. OF AGR. & APP. SCI.		16	6																						14
	KANSAS CITY, UNIVERSITY OF		2																							36
	KANSAS STATE TCHRS. COL., EMPORIA		30	1																						10
	KANSAS STATE TCHRS. COL., PITTSBURG		36	1																						53
	KANSAS WESLEYAN UNIVERSITY		5																							51
	KANSAS, UNIV. CITY OF		27	2	1																					6
	KENRICK SEMINARY		1																							116
	KENT STATE UNIVERSITY		16																							2
	KENTUCKY STATE COLLEGE		2																							30
	KENTUCKY WESLEYAN COLLEGE		5	1																						2

SCHOOL OF BACCALAUREATE ORIGIN	Institutional Classification	Anthropology and Archeology	Business and Commerce	Economics	Education	Fine Arts and Architecture	Geography	History and Civilization	Home Economics	Jurisprudence	Lang., Lit., and Philology (English)	Lang., Lit., and Philol. (for. & gen.)	Library Science	Linguistics	Philosophy	Political Science	Psychology	Sociology	Speech	TOTAL
KENTUCKY, UNIVERSITY OF	4K	2		5	21	1		7			5	3			2	7	8			61
KENTON COLLEGE	2J		1	2				1			3	2			1		1			11
KINGS COLLEGE, THE																	1			1
KNOX COLLEGE	2E		1	2	13			6			6	2			1	1	2		1	35
KNOXVILLE COLLEGE	2E				1															3
LA VERNE COLLEGE	2E				1						2									2
LA. POLY. INST.	2K				6			1										1		7
LA. S. U. & AGR. & MECH. COL.	4K	1	1	4	20	2	1	3			4	3			2	4	4	6	2	57
LADYCLIFF COLLEGE	2E																			1
LAFAYETTE COLLEGE	2E	1	1	3	12			2			11	5			3	4	6			48
LAKE ERIE COLLEGE	2E																			1
LAKE FOREST COLLEGE	2E			1	2						2	3					1			1
LAMBUTH COLLEGE	2E				1													1		9
LANDER COLLEGE	2E																			1
LANGSTON UNIVERSITY	2F				2	1												1		1
LASALLE COLLEGE	2F				1			1			1	1					1			4
LAWRENCE COLLEGE	4J			7	16	1		3			2	1					1			5
LEBANON VALLEY COLLEGE	2E			1	15	1		2			2	1			3	2	5	1	3	44
LEHIGH UNIVERSITY	4J	2		1	6			2			3	1			1	1	2			22
LENOIR-RHYNE COLLEGE	2E				3															17
LEWIS & CLARK COLLEGE	3E				1							1								4
LEWIS COL. OF SCI. & TECH.	2F																			1
LIMESTONE COLLEGE	2E																		1	1
LINCOLN BIBLE INSTITUTE	3J				1														1	1
LINCOLN MEMORIAL UNIVERSITY	2E				4							1								2
																				5

52
#50

SCHOOL OF BACCALAUREATE ORIGIN	Institutional Classification	Anthropology and Archeology	Business and Commerce	Economics	Education	Fine Arts and Architecture	Geography	History and Civilization	Home Economics	Jurisprudence	Lang., Lit., and Philology (English)	Lang., Lit., and Philol. (for. & gen.)	Library Science	Linguistics	Philosophy	Political Science	Psychology	Sociology	Speech	TOTAL
LINCOLN UNIVERSITY, PA.	2J				7	1					2				1					11
LINCOLN UNIVERSITY, MO.	3J				4			1			1	2			1		2	1		12
LINFIELD COLLEGE	3E			1	4		1	1			2	1			1			5		16
LIVINGSTONE COLLEGE	2B				2			1			1									4
LONG ISLAND UNIVERSITY	3J			1	1												3			5
LONGWOOD COLLEGE	3E				3						2									5
LORAS COLLEGE	2E				2			5			4	5			2	1				19
MORETTO HEIGHTS COLLEGE	2F											1								1
LOUISIANA COLLEGE	2E				2			2			1	1					2	1		9
LOUISVILLE, UNIVERSITY OF	4K				2			2		1	2	3				1	4			15
LOYOLA COLLEGE, BALTIMORE	3B			1							1	1								3
LOYOLA UNIVERSITY OF LOS ANGELES	3K															1				1
LOYOLA UNIVERSITY, ILLINOIS	4K			2	9			7			6	6			4	4	3	1		42
LOYOLA UNIVERSITY, LA.	3K			1	3						4	3				1	1			13
LUTHER COLLEGE	2E			2	4			1			3	3				1	2			16
LUTHER THEOLOGICAL SEMINARY	3G				1															1
LUTHERAN THEOL. SEM., PHILADELPHIA	3G							1												1
LYNCHBURG COLLEGE	2F			2	2			1			1									6
MACALESTER COLLEGE	2F	1			5			1								1	5			13
MACMURRAY COLLEGE	3E	1			2				1		2						1	1		8
MACPHAIL COLLEGE OF MUSIC	3H				1															1
MADISON COLLEGE, TENN.	2F			1																1
MADISON COLLEGE, VA.	3F				1															1
MAINE, UNIVERSITY OF	3K	1	9	9				6			4					3	4			36
MANCHESTER COLLEGE	2E		2	7				3			1					3	2	2	6	25

SCHOOL OF BACCALAUREATE ORIGIN		TOTAL	Speech	Sociology	Psychology	Political Science	Philosophy	Linguistics	Library Science	Lang., Lit., and Philol. (for. & gen.)	Lang., Lit., and Philology (English)	Jurisprudence	Home Economics	History and Civilization	Geography	Fine Arts and Architecture	Education	Economics	Business and Commerce	Anthropology and Archeology	Institutional Classification
	MANHATTAN COLLEGE	32			1	2	1			7	4			5			9	2	1		3J
	MANHATTANVILLE COL./SACRED HEART	7			1		1			3	2										2J
	MARIAN COLLEGE	1																			2D
	MARIETTA COLLEGE	11				2	1			1	1						3				2E
	MARION COLLEGE	4								2							2				2E
	MARQUETTE UNIVERSITY	20				1	4			4	2			1		1	5				3K
	MARSHALL COLLEGE	18				5	4			2		1		3			6	1			3J
	MARY BALDWIN COLLEGE	3								1							1				2B
	MARY WASHINGTON COL./VA., U. OF	2														1					2F
	MARYGROVE COLLEGE	8								2	2			2				1			2E
	MARYLAND, UNIVERSITY OF	21				1				3	3			3			6	1			4K
	MARYLHURST COLLEGE	1																			2F
	MARYMOUNT COLLEGE, KANS.	2																			2E
	MARYVILLE COLLEGE, TENN.	37					1			4	5			3			10	4	1		2E
	MARYWOOD COLLEGE	7								1	1						2				3E
	MASS. INSTITUTE OF TECHNOLOGY	15														1	4	5	2		4K
	MASS. S. TCHRS. COL., BRIDGEWATER	7															4				3D
	MASS. S. TCHRS. COL., FITCHBURG	2															2				3D
	MASS. S. TCHRS. COL., NORTH ADAMS	1																			3D
	MASS. S. TCHRS. COL., SALEM	1															1				2D
	MASS. S. TCHRS. COL., WESTFIELD	1															1				2D
	MASS. S. TCHRS. COL., WORCESTER	2																			3D
	MASSACHUSETTS SCHOOL OF ART	2									1			1							2H
	MASSACHUSETTS, UNIVERSITY OF	26					1				8			3				3			4K
	WATER DOLOROSA SEMINARY	1																			

SCHOOL OF BACCALAUREATE ORIGIN	Institutional Classification	Anthropology and Archeology	Business and Commerce	Economics	Education	Fine Arts and Architecture	Geography	History and Civilization	Home Economics	Jurisprudence	Lang., Lit., and Philology (English)	Lang., Lit., and Philol. (for. & gen.)	Library Science	Linguistics	Philosophy	Political Science	Psychology	Sociology	Speech	TOTAL
MCCORMICK THEOLOGICAL SEMINARY	3G				1															1
MCCUNE SCHOOL OF MUSIC & ART					1															1
MCKENDREE COLLEGE	2E			1	1											1		1		4
MC MURRY COLLEGE	3E				2															2
MCPHERSON COLLEGE	2E				10			2								1				13
MD. STATE TCHRS. COL., FROSTBURG	2E				1															1
MD. STATE TCHRS. COL., SALISBURY	2E				1															1
MD. STATE TCHRS. COL., TOWSON	2D				1															1
MEDICAL EVANGELISTS, COLLEGE OF	3G								1											1
MEMPHIS STATE COLLEGE	3J				2			2			3						1			8
MERCER UNIVERSITY	3J				3			3			3						2	1		12
MERCYHURST COLLEGE	2E										1									2
MEREDITH COLLEGE	2E										3									3
MIAMI UNIVERSITY	3K	1	2	12	10		1	11			10	10	1		1	3	9	7	1	79
MIAMI, UNIVERSITY OF	3K			1	1			4	1				1				3			11
MICH. STATE U. OF AGR. & APP. SCI.	4K			8	7	2		3			3					1	3	3		30
MICHIGAN STATE NORMAL COLLEGE	3D				21			2			1	2				2	5		2	35
MICHIGAN, UNIVERSITY OF	4K	8	8	26	55	5	11	29	2	2	34	31	1	1	7	13	40	10	9	290
MIDDLE TENNESSEE STATE COLLEGE	3D			1	11			1			1									14
MIDDLEBURY COLLEGE	4E		1	4	4		1				5	3			3	3	2			26
MIDLAND COLLEGE	2E				8						2				1	1		1		12
MILLIGAN COLLEGE	2E			2				1												4
MILLIKIN UNIVERSITY	3J			2	5	1					2	2								13
MILLS COLLEGE	3E		1		5						4	1								13
MILLSAPS COLLEGE	2B				4			4			1							2		11

47
545

SCHOOL OF BACCALAUREATE ORIGIN	Institutional Classification	Anthropology and Archeology	Business and Commerce	Economics	Education	Fine Arts and Architecture	Geography	History and Civilization	Home Economics	Jurisprudence	Lang., Lit., and Philology (English)	Lang., Lit., and Philol. (for. & gen.)	Library Science	Linguistics	Philosophy	Political Science	Psychology	Sociology	Speech	TOTAL
MILTON COLLEGE	2E							1			1									2
MILWAUKEE-DOWNER COLLEGE	2E																		2	2
MINN. STATE TCHRS. COL., BEMIDJY	3E				2							1				1	1			4
MINN. STATE TCHRS. COL., MANKATO	3F				3						1					1				5
MINN. STATE TCHRS. COL., MOOREHEAD	3E				9		1										2			12
MINN. STATE TCHRS. COL., ST. CLOUD	3E				12			1			1						1		1	16
MINN. STATE TCHRS. COL., WINONA	3E				5			2			1						3		1	13
MINNESOTA, UNIVERSITY OF	4K	8	5	36	111	6	2	27	1		31	25	1	6	14	56	13	7		349
MISSION HOUSE COLLEGE	2E														1		1	1		3
MISSISSIPPI COLLEGE	3E			1	5			2			1	2			1					14
MISSISSIPPI INDUSTRIAL COLLEGE	2E				1															1
MISSISSIPPI SOUTHERN COLLEGE	3E				4						1									6
MISSISSIPPI STATE COLLEGE	4H	1	4		4						1					2				12
MISSISSIPPI STATE COL. FOR WOMEN	2E										1						1			2
MISSISSIPPI, UNIVERSITY OF	4K			3	5			8			4	3			2	3	3			31
MISSOURI VALLEY COLLEGE	2E				1									1						2
MISSOURI, UNIVERSITY OF	4K	3	18	61	3	10					16	13		1	8	14	10	1		158
MONMOUTH COLLEGE	2E	1	2	5				1			1	1		1	2	1		3		18
MONTANA STATE COLLEGE	4H	1	3	3				1												8
MONTANA STATE UNIVERSITY	4K	2		8				3			4						1	2		20
MONTEZUMA SEMINARY		1																		1
MORAVIAN COLLEGE	2J			1								2			1			1		5
MOREHEAD STATE COLLEGE	3E										1									1
MORGAN STATE COLLEGE	2E		1	2	1			1												5
MORNINGSIDE COLLEGE	2J	1		5	1			6			1	3			1		1	1	1	21

SCHOOL OF BACCALAUREATE ORIGIN	Institutional Classification	Anthropology and Archeology	Business and Commerce	Economics	Education	Fine Arts and Architecture	Geography	History and Civilization	Home Economics	Jurisprudence	Lang., Lit., and Philology (English)	Lang., Lit., and Philol. (for. & gen.)	Library Science	Linguistics	Philosophy	Political Science	Psychology	Sociology	Speech	TOTAL
MORRIS BROWN COLLEGE	2E				1						1									2
MOUNT HOLYOKE COLLEGE	3E	2		6	4	2		13			15	15			1	6	5			69
MOUNT MARY COLLEGE	2E										1	2			1			1		5
MOUNT MERCY COLLEGE	2E											1								1
MOUNT ST. MARYS COLLEGE, CALIF.	3F				1							1								2
MOUNT ST. MARYS COLLEGE, MD.	2B				1						1				1		1			4
MOUNT ST. SCHOLASTICA COLLEGE	2E										1	1						1		3
MOUNT ST. VINCENT, COLLEGE OF	2B				9			1			2	1					4			17
MOUNT UNION COLLEGE	2E				12	1		1			2						1			17
MT. ST. ALPHONSUS THEOL. SEM.																			1	1
MT. ST. JOSEPH-ON-THE-OHIO, COL. OF	2E				1															1
MUHLENBERG COLLEGE	2E		2		11			2			2	4	1		1	1				24
MUNDELEIN COLLEGE	2E				2							1						1		4
MURRAY STATE COLLEGE	3E				3	2										1				4
MUSKINGUM COLLEGE	2E				13		1	2			4	1			1	2	5	1	1	31
N. D. STATE TCHRS. COL., DICKINSON	2E			1																2
N. D. STATE TCHRS. COL., MAYVILLE	2D				4															4
N. D. STATE TCHRS. COL., MINOT	2F				3															3
N. D. STATE TCHRS. COL., VALLEY CITY	2E				8		1	2										1		12
N. MEXICO COL. OF AGR. & MECH. ARTS	3J																	1		1
N.C. COLLEGE AT DURHAM	4J				1													1		2
N.C. STATE COL. OF AGR. & ENGR.	4H			5	3			2												12
N.C. AGR. & TECH. COLLEGE OF	3K				1						1									2
N.J. S. TCHRS. COL., UPPER MONTCLAIR	3D		1		8						1	1								15
N.J. STATE TCHRS. COL., GLASSBORO	3D				3															4

SCHOOL OF BACCALAUREATE ORIGIN	Institutional Classification	Anthropology and Archeology	Business and Commerce	Economics	Education	Fine Arts and Architecture	Geography	History and Civilization	Home Economics	Jurisprudence	Lang., Lit., and Philology (English)	Lang., Lit., and Philol. (for. & gen.)	Library Science	Linguistics	Philosophy	Political Science	Psychology	Sociology	Speech	TOTAL
N.J. STATE TCHRS. COL., JERSEY CITY	2D				2															2
N.J. STATE TCHRS. COL., NEWARK	3D				3															3
N.J. STATE TCHRS. COL., TRENTON	3D			1	20												1			12
NATIONAL COLLEGE OF EDUCATION	3D				1															1
NAZARETH COLLEGE, KY.	3E				1			2			1									4
NAZARETH COLLEGE, MICH.	2F										1									1
NEBR. STATE TCHRS. COL., CHADRON	2F			1	6												1			8
NEBR. STATE TCHRS. COL., KEARNEY	2E				8															8
NEBR. STATE TCHRS. COL., WAYNE	2E				7		1	3								1			1	13
NEBR. STATE TCHRS. COL., PERU	2F				13	1		3				1				1				20
NEBRASKA CENTRAL COLLEGE					1											1				2
NEBRASKA WESLEYAN UNIVERSITY	2B			1	19	1	1	1							1	2	4	2	2	34
NEBRASKA UNIVERSITY OF	4K	4	5	24	50	4	5	8	2	2	11	6		4	4	17	6	4		156
NEVADA UNIVERSITY OF	3K			7	3			2				1					1			14
NEW ENGLAND CONSERVATORY OF MUSIC	3H												1							1
NEW HAMPSHIRE UNIVERSITY OF	4J			2	8			1			2					1	2	1		17
NEW MEXICO HIGHLANDS UNIVERSITY	3E				1						1						1			3
NEW MEXICO WESTERN COLLEGE	3F				3						1								1	5
NEW MEXICO UNIVERSITY OF	4K	9	1		5	1		3			1	4				3	3	1	1	32
NEW PALTZ, TEACHERS COLLEGE AT N.Y.	3D				1															1
NEW ROCHELLE COLLEGE OF	2E				3						3	2					2		1	11
NEW SCHOOL FOR SOCIAL RESEARCH	4J															1				1
NEW YORK UNIVERSITY	4K	7	10	19	191	6		4			2	21	32	1	13	7	44	8	2	367
NEWARK COLLEGE OF ENGINEERING	3G				1															1
NEWARK COLLEGES	4K												1		3		2			6

Part III. Additional Analyses

Three analyses are presented in this final section of the book. The first of these is an attempt to show the distribution of time lapses between the award of the baccalaureate and the award of the doctorate. Table 10 shows this for each field and for the total of all fields by five year periods and the whole fifteen year period. Cell entries in this table indicate the time lapses at each of five percentiles. These are the tenth, twenty-fifth, fiftieth, seventy-fifth, and ninetieth percentiles. These should in each case, give a fairly good picture of the distribution of time lapses, including central tendency and dispersion. Following Table 10 is a set of distribution curves (Figure 8) showing time lapse distributions for all fields, by five year periods and the total fifteen year period.

Table 11 shows, for each field and institution, the number of persons completing their doctorates at the same institution as the one of the baccalaureate degree. To convert this number to a percentage of total doctorates, the reader is asked to compare entries in Table 11 with entries in Table 1 as percentage figures are not directly given in this book.

The final table in the book compares four categories of schools as baccalaureate origins of doctorates. These categories are as follows:

- a) U. S. schools which grant doctorate degrees,
- b) U. S. schools at which the masters degree is the highest one awarded,
- c) U. S. schools at which only baccalaureate degrees are awarded, and
- d) All foreign schools.

The total number of doctorates in these categories is less than the total number included in this book. The difference is to be accounted for by those who did no undergraduate study at all or who did it at schools which are now defunct or are of less than baccalaureate status.

Table 10. Lapse in Years Between the Baccalaureate and Doctorate Degrees, for Persons Earning the Doctorate During Each of Three 5-Year Periods and the Entire 15-Year Period.*

FIELDS	1936-1940					1941-1945					1946-1950					1936-1950				
	Time Lapse (in Years) by PERCENTILES					Time Lapse (in Years) by PERCENTILES					Time Lapse (in Years) by PERCENTILES					Time Lapse (in Years) by PERCENTILES				
	10	25	50	75	90	10	25	50	75	90	10	25	50	75	90	10	25	50	75	90
Anthropology and Archaeology	4.3	5.6	7.5	11.5	18.5	4.7	6.2	8.5	12.5	18.0	5.6	9.2	10.3	15.4	21.0	4.6	5.3	9.4	13.5	19.5
Business and Commerce	5.9	8.4	11.7	14.7	18.9	5.7	8.2	11.8	16.1	20.0	6.1	8.9	11.4	16.4	21.1	6.0	8.5	11.6	15.5	20.4
Economics	4.2	6.2	9.3	13.9	18.8	4.4	5.8	8.6	13.6	17.7	5.5	7.7	10.5	14.2	18.7	4.6	6.7	9.9	14.0	18.5
Education	6.7	9.6	13.6	18.5	24.0	7.4	10.6	14.4	18.5	23.5	7.7	10.6	15.0	19.7	23.4	7.4	10.3	14.5	19.2	23.6
Fine Arts and Architecture	4.5	6.5	8.5	11.7	16.4	5.0	6.7	11.1	15.3	19.5	6.5	9.2	12.1	15.9	19.5	5.0	7.5	11.4	15.4	19.5
Geography	6.2	7.3	10.0	13.6	16.5	5.9	8.0	10.5	13.8	17.5	6.0	8.2	10.6	13.1	17.4	6.0	7.8	10.5	13.2	17.0
History and Civilization	4.4	6.3	9.8	14.3	19.6	4.5	6.0	9.6	14.7	20.1	6.2	8.0	10.6	14.6	19.7	4.6	7.0	10.4	14.5	19.6
Home Economics	4.3	5.5	8.5	15.5	17.5	6.5	7.5	11.2	15.5	19.3	5.9	13.0	15.0	18.5	24.1	5.6	8.3	13.5	18.0	23.0
Jurisprudence	2.8	3.5	6.0	10.5	15.5	9.0	11.7	14.0	18.0	19.2	3.2	5.5	10.0	15.0	22.0	3.0	4.7	9.0	13.9	20.5
Language, Literature, and Philology (English)	4.6	7.2	10.5	14.7	19.5	4.7	7.0	11.1	15.2	19.5	6.4	8.6	11.6	16.2	21.0	5.2	7.7	11.3	15.3	20.0
Language, Literature, and Philology (Foreign and General)	4.3	6.0	9.3	14.2	19.5	4.2	6.0	9.6	15.2	19.5	6.1	8.6	12.4	17.3	21.6	4.3	6.8	10.4	15.5	20.5
Library Science	5.0	6.5	10.5	13.5	17.0	6.0	7.3	10.5	13.5	25.0	6.3	12.7	15.5	21.5	25.5	6.0	8.0	13.0	19.1	23.5
Linguistics	4.2	5.0	7.0	11.0	16.0	4.0	5.5	9.5	11.5	16.0	6.5	7.5	12.0	13.0	16.0	4.2	5.8	9.0	12.5	16.0
Philosophy	3.5	5.0	7.5	11.2	16.0	3.6	5.7	8.3	13.5	17.7	3.6	6.4	9.5	14.3	21.4	3.7	5.6	8.6	13.0	18.7
Political Science	4.0	5.4	8.0	12.3	16.4	4.6	6.2	8.5	12.5	17.5	4.6	7.1	9.0	12.7	18.5	4.4	6.3	8.7	12.5	17.7
Psychology	2.6	4.6	6.6	11.2	17.7	3.6	4.6	6.6	11.4	16.4	2.5	5.7	8.4	11.5	15.5	3.7	5.1	7.6	11.4	16.1
Sociology	4.6	6.4	9.6	13.5	19.5	5.0	7.2	10.5	14.7	20.5	6.4	8.5	11.4	15.1	20.5	5.3	7.6	10.8	14.7	20.3
Speech	6.5	8.7	11.5	14.5	19.0	6.3	8.0	12.0	16.0	20.0	7.4	9.7	13.0	17.5	20.5	6.7	9.0	12.5	16.5	20.0
Total (All Fields)	4.5	6.6	10.5	15.2	20.6	4.7	7.0	11.4	16.1	20.6	5.9	8.4	11.8	16.7	21.5	4.9	7.6	11.4	16.2	21.2

* In each case the time lapse, to the nearest tenth of a year, is given for the 10th percentile, the 25th percentile, the 50th percentile, the 75th percentile, and the 90th percentile. This should give a fairly good picture of each distribution of time lapses. A percentile indicates the percentage of the population having less than a given time lapse. Thus an entry of 4.3 under the 10th percentile for Anthropology and Archaeology means that 10% of the persons had a time lapse of less than 4.3 years.

Figure 8. Lapse in Years between Baccalaureate and Doctorate Degrees for the Periods 1936-1940 Inclusive, 1941-1945 Inclusive, 1946-1950 Inclusive, and 1936-1950 Inclusive.

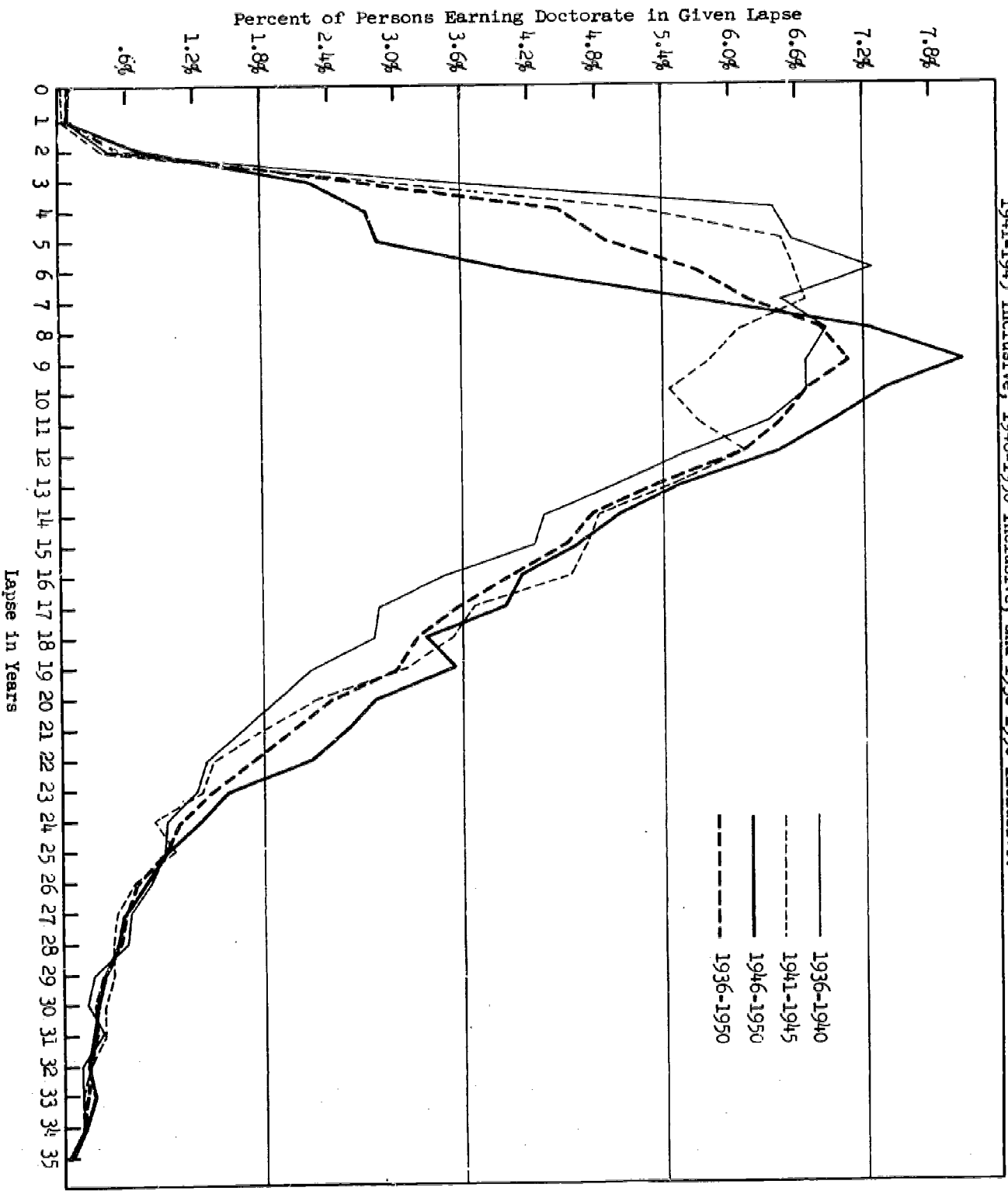

124
131

TABLE 11. NUMBER OF PERSONS COMPLETING THE DOCTORATE AT THE SAME INSTITUTION AS THE BACCALAUREATE.

INSTITUTION	Anthropology and Archeology	Business and Commerce	Economics	Education	Fine Arts and Architecture	Geography	History and Civilization	Home Economics	Jurisprudence	Lang., Lit., and Philology (English)	Lang., Lit., and Philol. (for. & gen.)	Library Science	Linguistics	Philosophy	Political Science	Psychology	Sociology	Speech	TOTAL
AMERICAN UNIVERSITY, THE							1				1								2
ARIZONA, UNIVERSITY OF				1															1
BOSTON COLLEGE							5			3				1					9
BOSTON UNIVERSITY			2	10	1		2			12				3	1	3			34
BROWN UNIVERSITY							2			5	3					2			12
BRYN MAWR COLLEGE	1		1	1	1		2			2	5								12
BUFFALO, UNIVERSITY OF				2															2
CALIFORNIA, U. OF -BERKELEY-	21		28	43	1	3	50		1	19	33			12	14	23	4		252
CALIFORNIA, U. OF -LOS ANGELES-			2	11		2	32			6	1			4	7	16			31
CATHOLIC UNIVERSITY OF AMERICA	2		5	20			19		7	8	30			38	9	5	9		152
CHICAGO, UNIVERSITY OF	16	14	16	22	2	18	21	2	1	23	30			9	34	24	30		264
CINCINNATI, UNIVERSITY OF			1	8						2	6			3		3			23
CLAREMONT GRADUATE SCHOOL																			1
CLARK UNIVERSITY			1			5										3			9
COLORADO STATE COL. OF EDUCATION				1															1
COLORADO, UNIVERSITY OF			1	3			3									1			8
COLUMBIA UNIVERSITY	14	11	18	139	4	3	28			25	36			28	10	24	5		345
CORNELL UNIVERSITY		2	21	13	11	1	5	2		17	11				8	6	1	1	99
DENVER, UNIVERSITY OF				1														1	2
DUKE UNIVERSITY			3	1			3			6	2			2	3	2			22
EASTERN BAPTIST THEOL. SEMINARY				1															1
FLORIDA, UNIVERSITY OF				4															4
FORDHAM UNIVERSITY			4	10			3			3	7			4	2	14	2		49
GEORGE PEABODY COLLEGE FOR TEACHERS				23		1	1			1									26
GEORGE WASHINGTON UNIVERSITY			1	8						3									13

INSTITUTION	Anthropology and Archeology	Business and Commerce	Economics	Education	Fine Arts and Architecture	Geography	History and Civilization	Home Economics	Jurisprudence	Lang., Lit., and Philology (English)	Lang., Lit., and Philol. (for. & gen.)	Library Science	Linguistics	Philosophy	Political Science	Psychology	Sociology	Speech	TOTAL
GEORGETOWN UNIVERSITY							4								4				8
GEORGIA UNIVERSITY OF			2																2
HARTFORD SEMINARY FOUNDATION	1																		1
HARVARD UNIVERSITY	16	6	32	3	19	2	53			37	50		17	30	7	12			284
ILLINOIS UNIVERSITY OF		5	26	15			19			22	26				4	7			124
INDIANA UNIVERSITY		1	1	16			7			4	1				1	3			34
IOWA S. COL. OF AGR. & MECH. ARTS			4	2															6
IOWA STATE UNIVERSITY OF		8	15	12	8	2	16			12	7		1	16	19	1	9		126
JOHNS HOPKINS UNIVERSITY	2		1	8			10			8	9			1	4	5			48
KANSAS UNIVERSITY OF			2	4			2			1	1					5			15
KENTUCKY UNIVERSITY OF				8			4							1		5			18
LA. S. U. & AGR. & MECH. COL.			1	3		1	3			4							2	1	15
LOYOLA UNIVERSITY, ILLINOIS				1			2			1				2		1			7
MARQUETTE UNIVERSITY				1							1			1					3
MARYLAND UNIVERSITY OF							2				2								4
MASS. INSTITUTE OF TECHNOLOGY																	1		1
MICH. STATE U. OF AGR. & APP. SCI.			1														1		2
MICHIGAN UNIVERSITY OF		6	12	23	1	10	20			15	16		1	5	8	18	7	6	148
MINNESOTA UNIVERSITY OF			28	37			15	1		19	10		2	6	33	4	4		159
MISSOURI UNIVERSITY OF				20		1	4			2	4				1		1		33
N. C. STATE COL. OF AGR. & ENGR.			1																1
NEBRASKA UNIVERSITY OF		1	1	15		1	3			2						5			28
NEW MEXICO UNIVERSITY OF							1												1
NEW SCHOOL FOR SOCIAL RESEARCH															1				1
NEW YORK UNIVERSITY	1	8	6	159	4		1		2	5	13			3	2	16	1		221

126
188+

INSTITUTION	Anthropology and Archeology	Business and Commerce	Economics	Education	Fine Arts and Architecture	Geography	History and Civilization	Home Economics	Jurisprudence	Lang., Lit., and Philology (English)	Lang., Lit., and Philol. (for. & gen.)	Library Science	Linguistics	Philosophy	Political Science	Psychology	Sociology	Speech	TOTAL
NIAGARA UNIVERSITY							1			1				1					3
NORTH CAROLINA, UNIVERSITY OF			3	1	1	1	7			13	13				2	1	3		45
NORTH DAKOTA, UNIVERSITY OF				1			1								1	8			11
NORTHWESTERN UNIVERSITY	1	1	3	13	1	1	8			10	2			2	2	15	3	10	72
NOTRE DAME, UNIVERSITY OF														1	2	1			4
OHIO STATE UNIVERSITY	1	1	25	46	1	1	9	1		9	11				6	22	8	1	142
OKLAHOMA AGR. & MECH. COLLEGE				2															2
OKLAHOMA, UNIVERSITY OF				9			2			1									12
OREGON, UNIVERSITY OF				4															4
PENNSYLVANIA STATE UNIVERSITY, THE			5	20				6		2									46
PENNSYLVANIA, UNIVERSITY OF	5		10	29	3		5			20	18				5	6	8	7	116
PITTSBURGH, UNIVERSITY OF		1	9	50	1		13			10	10				1	1	10	7	113
PRINCETON UNIVERSITY			8	6	6		14			20	31				8	1	2		90
PURDUE UNIVERSITY			11					1								6			18
RADCLIFFE COLLEGE	1	1	5		1		1			2	3			2	3	1	2		22
ROCHESTER, UNIVERSITY OF					8					1	1					2			12
RUTGERS UNIVERSITY				13															13
SOUTHERN CALIFORNIA, U. OF			2	27			5			3	1				2	5	7	6	60
ST. BONAVENTURE UNIVERSITY																			5
ST. LOUIS UNIVERSITY			3	2			8			2	8				3	2	2		30
ST. THOMAS AQUINAS, DOM. COL. OF														2					2
ST. JOHNS UNIVERSITY, N. Y.							5			7									12
STANFORD UNIVERSITY	1	10	30	1	16					6	8				11	7	1		91
SYRACUSE UNIVERSITY			2	6	1					1					7	5	2		24
TEMPLE UNIVERSITY				23															24

127
134

INSTITUTION	Anthropology and Archeology	Business and Commerce	Economics	Education	Fine Arts and Architecture	Geography	History and Civilization	Home Economics	Jurisprudence	Lang., Lit., and Philology (English)	Lang., Lit., and Philol. (for. & gen.)	Library Science	Linguistics	Philosophy	Political Science	Psychology	Sociology	Speech	TOTAL
TEXAS, UNIVERSITY OF			21	22			23			14	9				3	4	3		99
TUFTS UNIVERSITY															2				2
TULANE UNIVERSITY OF LOUISIANA							1			1									2
UNION THEOLOGICAL SEMINARY, N. Y.					1														1
UTAH, UNIVERSITY OF															1	2			3
VANDERBILT UNIVERSITY			2				5			10									17
VIRGINIA, UNIVERSITY OF			11	3			4			9	8			6	4	6	1		52
WASHINGTON UNIVERSITY, MO.	1		7	4		2	2			3				1	4	5			29
WASHINGTON, STATE COLLEGE OF				4															4
WASHINGTON, UNIVERSITY OF			2	15		4	1		6	21	3			1	5	1	2		61
WAYNE UNIVERSITY				1															1
WEST VIRGINIA UNIVERSITY										1									1
WESTERN RESERVE UNIVERSITY				2	3		3		1	6	4			1		6			26
WISCONSIN, UNIVERSITY OF			17	37	4	5	17			22	20		1	5	11	12	6	13	170
WYOMING, UNIVERSITY OF				1															1
YALE UNIVERSITY	6		8	6	6		29			31	25			2	9	7	7		136
YESHIVA UNIVERSITY							2				1			1					4
TOTAL	89	67	399	1021	91	64	525	13	19	489	484	2	2	183	254	404	142	48	4296

TABLE 12. FOUR CATEGORIES OF INSTITUTIONS COMPARED AS BACCALAUREATE SOURCES OF DOCTORATES.

CATEGORY OF INSTITUTION	Anthropology and Archeology	Business and Commerce	Economics	Education	Fine Arts and Architecture	Geography	History and Civilization	Home Economics	Jurisprudence	Lang., Lit., and Philology (English)	Lang., Lit., and Philol. (for. & gen.)	Library Science	Linguistics	Philosophy	Political Science	Psychology	Sociology	Speech	TOTAL
BACCALAUREATE LEVEL INSTITUTIONS	2	40	188	1475	50	21	422	7	9	424	331	10	6	130	146	270	166	81	3792
MASTERS LEVEL INSTITUTIONS	3	79	339	2074	103	59	603	11	7	589	489	14	5	166	253	562	214	111	5734
DOCTORATE LEVEL INSTITUTIONS	4	193	1106	3194	227	142	1164	33	70	1191	1156	29	12	350	647	1170	452	178	11595
FOREIGN INSTITUTIONS		17	183	262	17	24	86	4	11	67	213	1	2	51	104	63	88	2	1199
TOTAL		329	1816	7005	397	246	2275	55	97	2271	2189	54	25	697	1150	2065	900	372	22320

APPENDIX. SOURCES OF INFORMATION

A. SOURCES OF INFORMATION ABOUT INDIVIDUAL PERSONS

1. Reference Books

- a) Doctoral Dissertations Accepted by American Universities compiled by Association of Research Libraries (H. W. Wilson Co., New York)

2. Other Sources

- a) Certified college commencement programs
b) Graduate dean's office files and registrar's office files
c) Alumni organizations and alumni offices of institutions
d) Membership lists of learned societies

B. SOURCES OF INFORMATION ABOUT EDUCATIONAL INSTITUTIONS

1. Reference Books

- a) Education Directory - Part 3, Higher Education. Published by U. S. Department of Health, Education, and Welfare, Office of Education. Lists accredited educational institutions in U. S. and possessions, tells number of years work offered by institution, kind of degrees offered, type of program offered, control of the institution whether private, public or denominational, composition of student body, enrollment year previous to publication and location.
- b) American Junior Colleges, 1952. The American Council on Education, Washington, D.C. Lists accredited institutions by regional or state agencies or national organizations. Gives history of school, courses of instruction, etc.
- c) Lovejoy's College Guide (1953-1954) by Clarence E. Lovejoy, Simon & Schuster, New York. Tells whether school is accredited and by whom. Gives programs of instruction available, location and environment, whether coeducational or not, whether private or state controlled. Lists only domestic institutions.

- d) Patterson's American Educational Directory, Volume I, published by Educational Directories, Inc. - 1953 Edition. Classifies schools by special field if it is specialized. Gives name, location and officials of school.
- e) College and Private School Directory of the United States and Canada. "The Yellow Book" - Volume XXIV, 1954. Published by Educational Bureau Publishing Co., Inc., Chicago 4, Illinois. Gives officials, address of institution, accredited by whom, whether private, religious, public or state, and if it is coeducational.
- f) Universities of the World Outside U.S.A. (1950) Edited by M. M. Chambers. Published by American Council on Education, Washington, D.C. Gives location, history and affiliated colleges, organization and staff, composition of enrollment, kinds of degrees and diplomas conferred and chief administrative officers.
- g) American Universities and Colleges, 1952 Edition. Published by American Council on Education, 1952. (Mary Irwin, Editor) Gives history of institution, curricula offered, and requirements for degrees. Lists size of staff, number of degrees conferred, enrollment, and administrative officers.
- h) The World of Learning, 1954 Published by Europa Publications, Ltd., London, England. Lists universities by countries and when founded. Also lists learned societies, research institutes, and museums. Gives faculties, administrative officers, number of teachers and students. Lists associated institutions.

2. Other Sources

- a) U. S. Office of Education (checking identity of baccalaureate schools, name changes, defunct institutions, etc.)
- b) Foreign Education and Cultural Attache's Offices for foreign baccalaureate information.

SCHOOL OF BACCALAUREATE ORIGIN	Institutional Classification	Anthropology and Archeology	Business and Commerce	Economics	Education	Fine Arts and Architecture	Geography	History and Civilization	Home Economics	Jurisprudence	Lang., Lit., and Philology (English)	Lang., Lit., and Philol. (for. & gen.)	Library Science	Linguistics	Philosophy	Political Science	Psychology	Sociology	Speech	TOTAL
UNION COLLEGE, KY.	2E				3						1									4
UNION COLLEGE, NEBR.	2E				11			6			3	1								21
UNION THEOLOGICAL SEMINARY, N.Y.	4G				2	1														3
UNION UNIVERSITY	2B				3						1	1								5
UPPER IOWA UNIVERSITY	2E				4	1					1									6
UPSALA COLLEGE	2B			1	4			1				2			1		3			12
URSINUS COLLEGE	3E			2	12			2			1				2	2	3			24
URSULINE COLLEGE, KY.	2F											1								1
URSULINE COLLEGE, OHIO	2E										2									2
UTAH STATE AGRICULTURAL COLLEGE	4K	1	19	2			1	1			3	1				3	5	7	1	64
UTAH, UNIVERSITY OF	4K	3	3	4	25	4	1	5			5	8			3	7	15	5	6	94
VALDOSTA STATE COLLEGE	2E																1			1
VALPARAISO UNIVERSITY	2J				6			3	1		1						2			13
VANDERBILT UNIVERSITY	4K			5	8			6			22	4				4	1	3		53
VASSAR COLLEGE	3B	4	1	5	9	3	1	11	1		7	10			1	2	11	4		70
VERMONT, U. OF, & S. AGR. COLLEGE	3K			4	12			4			1	4				1	2			28
VILLA MADONNA COLLEGE	2E										1									1
VILLANOVA UNIVERSITY	3K			1	2			3			1	5			2			2		16
VIRGINIA MILITARY INSTITUTE	2J				1			1			1									3
VIRGINIA POLYTECHNIC INSTITUTE	4H			5	4						1							1		11
VIRGINIA STATE COLLEGE	3J	1			8	1		1	1											12
VIRGINIA UNION UNIVERSITY	2J				9			1											5	15
VIRGINIA, UNIVERSITY OF	4K			15	6	1		9			18	13			1	8	5	10	3	89
WABASH COLLEGE	2B			1	3			4			9	1							3	22
WAGNER LUTHERAN COLLEGE	3J										1									1

62
63

SCHOOL OF BACCALAUREATE ORIGIN	Institutional Classification	Anthropology and Archeology	Business and Commerce	Economics	Education	Fine Arts and Architecture	Geography	History and Civilization	Home Economics	Jurisprudence	Lang., Lit., and Philology (English)	Lang., Lit., and Philol. (for. & gen.)	Library Science	Linguistics	Philosophy	Political Science	Psychology	Sociology	Speech	TOTAL
WAKE FOREST COLLEGE	2K			1	2			5		1	2	2			2	1	1	2		19
WALLA WALLA COLLEGE	3J				1			9			1	2							1	14
WARTBURG COLLEGE	2E				1			2			1	2			1					7
WASHBURN UNIVERSITY	2J		1	5	8	1				1	3	1					3			23
WASHINGTON & JEFFERSON COLLEGE	3E		1	2	6	1		3			4	7			1	1				26
WASHINGTON & LEE UNIVERSITY	2J		1	2	6			7		1	5	4			1	1	1	1		30
WASHINGTON COLLEGE	2E	1			3			1			1						1			7
WASHINGTON MISSIONARY COLLEGE	2F				2			2			1	1			1					7
WASHINGTON S. TCHRS. COL., MAINE	2D				1															1
WASHINGTON UNIVERSITY, MO.	4K	1		9	10	1	4	3	1		14	9			1	9	11	3	2	78
WASHINGTON, STATE COLLEGE OF	4K		1	3	20	1		2		1	2	5				4	2	4		45
WASHINGTON, UNIVERSITY OF	4K	7	2	18	74	1	7	13		7	31	9	1		3	15	18	9	12	227
WAYNE UNIVERSITY	4K			3	17	2	2	7			6	11			2	2	7	3	3	65
WAYNESBURG COLLEGE	2E				4			2			1					1		1		9
WEBER COLLEGE, UTAH					1															1
WEBSTER COLLEGE	4K	1																1		1
WELLESLEY COLLEGE	3B	1		5	15	5	1	14			7	13				2	11	5		79
WELLS COLLEGE	3B				1						4	2							2	9
WESLEYAN COLLEGE	2J				1						3									4
WESLEYAN UNIVERSITY	3E	1	6	12				12			23	10			5	3	9	2		83
WEST LIBERTY STATE COLLEGE	2F				1	1														2
WEST TEXAS STATE COLLEGE	3F	1		10				2			1				1	1			1	17
WEST VIRGINIA INST. OF TECHNOLOGY	2H			1	1															2
WEST VIRGINIA STATE COLLEGE	2F				5															6
WEST VIRGINIA UNIVERSITY	4K			6	21			5			5	4			6	4	4	2	4	57

SCHOOL OF BACCALAUREATE ORIGIN	Institutional Classification	Anthropology and Archeology	Business and Commerce	Economics	Education	Fine Arts and Architecture	Geography	History and Civilization	Jurisprudence	Lang., Lit., and Philology (English)	Lang., Lit., and Philol. (for. & gen.)	Library Science	Linguistics	Philosophy	Political Science	Psychology	Sociology	Speech	TOTAL
WEST VIRGINIA WESLEYAN COLLEGE	2E				5									1	1				7
WESTERN CAROLINA COLLEGE	3D				1														1
WESTERN COLLEGE FOR WOMEN	2E									1	2								3
WESTERN ILLINOIS STATE COLLEGE	3E			1	8					1					2			3	15
WESTERN KENTUCKY STATE COLLEGE	3E			2	16		1	3		3						1			26
WESTERN MARYLAND COLLEGE	3E				9			3								1	1		14
WESTERN MICH. COL. OF EDUCATION	3F			2	17		1			4	1			1	2	5	3	5	41
WESTERN MONTANA COL. OF EDUCATION	2D				3														3
WESTERN RESERVE UNIVERSITY	4K	2		3	9	4	1	6	1	10	12	2		1	4	17	3	1	76
WESTERN THEOLOGICAL SEMINARY	4G							1											1
WESTERN WASHINGTON COL. OF ED.	3E				4		1								1			1	7
WESTMAR COLLEGE	2E				3							1							4
WESTMINSTER COLLEGE, PA.	3E	1			8			1		2	1			1	1		2	1	17
WESTMINSTER COLLEGE, MO.	2B			2	4			1		2	2			1	1	1	2		15
WESTMINSTER THEOLOGICAL SEMINARY	3G	1		2	1			3						3	1	4	1		20
WHEATON COLLEGE	3E				5			10		4	6			2	1		1		29
WHEATON COLLEGE, MASS.	2B				1			3								1			8
WHITMAN COLLEGE	2E			5	10	1		2		2	2	1					1		24
WHITTIER COLLEGE	3E				6			1		2	1				2	2			14
WHITWORTH COLLEGE	3E				1			1											2
WICHITA MUNICIPAL UNIVERSITY OF	3K			1	4					1					1	2		2	11
WILBERFORCE UNIVERSITY	2J				7													1	8
WILEY COLLEGE	2E									1									1
WILLAMETTE UNIVERSITY	3J	1		2	9			3		2	2			3	3	5	1	1	32
WILLIAM & MARY COLLEGE OF	3J		2	1	14			3	1	1	10	1		3	1	1			38

64
71

SCHOOL OF BACCALAUREATE ORIGIN	Institutional Classification	Anthropology and Archeology	Business and Commerce	Economics	Education	Fine Arts and Architecture	Geography	History and Civilization	Home Economics	Jurisprudence	Lang., Lit., and Philology (English)	Lang., Lit., and Philol. (for. & gen.)	Library Science	Linguistics	Philosophy	Political Science	Psychology	Sociology	Speech	TOTAL
WILLIAM CAREY COLLEGE	2E				1															1
WILLIAM JENNINGS BRYAN UNIVERSITY	2B													1						1
WILLIAM JEWELL COLLEGE	2E				10	1		2			2	4			1	2		1		23
WILLIAM PENN COLLEGE	2B				3	2		3			1				1			1	2	15
WILLIAMS COLLEGE, MASS.	3B	3			2	5	1	7		1	15	6	1		5	11	1	4		65
WILMINGTON COLLEGE, OHIO	2B				8			1			1									10
WILSON COLLEGE	2E				1	1		2			2	2			3					11
WINTHROP COLLEGE	3E				3			1			2		1							7
WISCONSIN CONSERVATORY, INC.	3H																			1
WISCONSIN STATE COL., STEVENS POINT	2E				3			1												5
WISCONSIN STATE COL., EAU CLAIRE	2E				4		1	1								1				7
WISCONSIN STATE COL., LA CROSSE	2E				6			2												8
WISCONSIN STATE COL., MILWAUKEE	3E				14	1	1	2			1									20
WISCONSIN STATE COL., OSHKOSH	2E				4															5
WISCONSIN STATE COL., PLATTEVILLE	2E				8		1	1												10
WISCONSIN STATE COL., RIVER FALLS	2E				1			2											1	4
WISCONSIN STATE COL., SUPERIOR	3E				2	8													1	12
WISCONSIN STATE COL., WHITEWATER	2E		3	2	12															17
WISCONSIN, UNIVERSITY OF	4K	14	3	42	83	10	11	28	2	3	31	30	1	1	8	27	28	15	17	354
WITTENBERG COLLEGE	3J	3			8			1			1	3			3	1	4	1		25
WOFFORD COLLEGE	2B				6			5			7	1				1	1	1		22
WOMANS COL., W.C., UNIVERSITY OF	3J			1	3			4			1	3								13
WOODSTOCK COLLEGE, PENNSYLVANIA	3J											1								1
WOOSTER, COLLEGE OF	2E	2	1	3	13			13			14	6	2		3	2				64
WORCESTER POLYTECHNIC INSTITUTE	4G			1																1

SCHOOL OF BACCALAUREATE ORIGIN		4K	3E	3J	4K	2J	4K	2K	TOTALS	355	313	1641	6822	382	223	2203	51	86	2216	1990	53	23	659	1052	2018	843	374	21304
	WYOMING, UNIVERSITY OF																											
	XAVIER UNIVERSITY, OHIO																											
	XAVIER UNIVERSITY, LA.																											
	YALE UNIVERSITY																											
	YANKTON COLLEGE																											
	YESHIVA UNIVERSITY																											
	YORK COLLEGE																											
	YOUNGSTOWN UNIVERSITY, THE																											
	TOTALS																											

TABLE 7. STATES AND REGIONS OF THE UNITED STATES AS BACCALAUREATE SOURCES OF DOCTORATES IN THE ARTS, HUMANITIES, AND SOCIAL SCIENCES (1936-1950).

STATES AND REGIONS	Institutional Classification	Anthropology and Archeology	Business and Commerce	Economics	Education	Fine Arts and Architecture	Geography	History and Civilization	Home Economics	Jurisprudence	Lang., Lit., and Philology (English)	Lang., Lit., and Philol. (for. & gen.)	Library Science	Linguistics	Philosophy	Political Science	Psychology	Sociology	Speech	TOTAL
MAINE		2	4	13	43			14		1	25	19	1	1	4	9	12	4		152
NEW HAMPSHIRE		5	4	14	30	1		21		1	27	17	2		4	8	9	11	1	155
VERMONT			1	9	18		1	5			6	8			3	6	4	2		61
MASSACHUSETTS		36	18	102	232	43	15	178	4	4	191	174	1	1	52	93	115	45	5	1325
RHODE ISLAND		3	3	6	16	1		9		1	20	18			7	3	14	5		106
CONNECTICUT		12	4	29	55	9	1	64	3	3	70	55			7	18	34	13	1	375
TOTAL NEW ENGLAND		58	34	173	394	54	17	311	10	10	339	291	4	2	77	135	188	80	7	2174
NEW YORK		57	50	162	1035	61	17	232	6	8	235	279	4	3	111	111	342	67	15	2795
NEW JERSEY		8	4	20	89	16		48		2	42	66	1		16	21	23	9		365
PENNSYLVANIA		19	22	113	596	25	7	126	7		159	160	2	2	55	56	156	60	8	1573
TOTAL MIDDLE ATLANTIC		84	76	295	1720	102	24	406	13	10	436	505	7	5	182	188	521	136	23	4733
OHIO		19	16	103	414	42	15	113	6	3	153	139	7	3	41	61	168	74	22	1399
INDIANA		2	8	48	203	3	2	66	4		67	56	2		21	32	62	16	22	614
ILLINOIS		36	41	136	423	30	42	165	8	9	161	150	8	2	39	102	144	73	44	1613
MICHIGAN		8	12	45	182	11	19	57		3	63	59	1	1	23	25	75	28	25	637
WISCONSIN		17	7	60	202	14	15	51	2	3	42	42	1	3	22	33	43	26	27	610
TOTAL EAST NORTH CENTRAL		82	94	392	1424	100	93	452	20	18	486	446	19	9	145	253	492	217	140	4873
MINNESOTA		11	7	50	200	10	3	54	2		57	37	1		17	25	87	18	14	593
IOWA			22	71	191	18	9	61	1	3	61	44	4	1	13	32	63	24	33	651
MISSOURI		2	10	50	281	6	9	65	2		69	72	2		15	35	39	32	10	699
NORTH DAKOTA			2	7	34	1	2	8			6	3			1	4	12	3	1	86
SOUTH DAKOTA		1	1	12	30	2	1	7			7	1				8	6	3	14	93

STATES AND REGIONS	Institutional Classification	Anthropology and Archeology	Business and Commerce	Economics	Education	Fine Arts and Architecture	Geography	History and Civilization	Home Economics	Jurisprudence	Lang., Lit., and Philology (English)	Lang., Lit., and Philol. (for. & gen.)	Library Science	Linguistics	Philosophy	Political Science	Psychology	Sociology	Speech	TOTAL
NEBRASKA		4	7	32	154	7	7	36	2	2	16	14			8	14	36	15	8	360
KANSAS		4	6	41	188	1	1	30	4	4	31	25	1	1	4	16	60	25	16	453
TOTAL WEST NORTH CENTRAL		22	55	263	1078	45	32	261	7	9	247	196	7	2	58	134	303	118	96	2933
DELAWARE		1			2			4				4				1	1			13
MARYLAND		5		14	65	3		33	1	1	25	24			8	13	24	11	1	228
DISTRICT OF COLUMBIA		6	1	18	73	3		53	12	12	41	51			45	23	26	19		371
VIRGINIA		1	4	35	98	4	1	47	2	2	55	45	2	1	16	19	27	21		380
WEST VIRGINIA			1	9	65	1		11		1	6	7			1	15	5	4	4	130
NORTH CAROLINA		2		34	80	3	2	53	1	1	49	60	2		5	10	19	17		317
SOUTH CAROLINA		2	1	4	42			13			43	15	1		1	5	6	9	1	143
GEORGIA		1	4	10	48	1	1	21	2		25	27			7	7	11	8		173
FLORIDA		1		10	42	1		9	1		9	8			3	2	21	8	2	117
TOTAL SOUTH ATLANTIC		19	11	134	515	16	4	244	6	17	253	221	5	1	86	95	140	97	8	1872
KENTUCKY		3	1	23	94	4	1	21		1	27	16	1		4	16	24	8	2	246
TENNESSEE		1	2	25	127	3	5	28			53	25	2	1	3	8	16	13	2	314
ALABAMA			2	14	66	1	2	26			23	13	1	1	4	5	7	10	1	175
MISSISSIPPI			1	8	28			15			10	5			1	6	6	6		86
TOTAL EAST SOUTH CENTRAL		4	6	70	315	8	8	90	1	1	113	59	3	2	12	35	53	37	5	821
ARKANSAS			1	11	43		2	13	1		11	1			2	5	3	2	1	96
LOUISIANA		1	5	10	55	4	2	14		1	20	15			3	5	11	12	4	162
OKLAHOMA		1	2	13	106	5	2	24		2	15	10	1	1	3	7	10	6	5	212
TEXAS		7	5	66	249	6	3	79		1	78	49	1		7	35	29	24	13	652

STATES AND REGIONS	Institutional Classification	Anthropology and Archeology	Business and Commerce	Economics	Education	Fine Arts and Architecture	Geography	History and Civilization	Home Economics	Jurisprudence	Lang., Lit., and Philology (English)	Lang., Lit., and Philol. (for. & gen.)	Library Science	Linguistics	Philosophy	Political Science	Psychology	Sociology	Speech	TOTAL
TOTAL WEST SOUTH CENTRAL		9	13	100	453	15	9	1	1	4	124	75	1	1	15	52	53	44	23	1122
MONTANA		3		3	16			4			1	4				1	1	2		35
IDAHO					23		2	3			4	2			1	2	5	1		43
WYOMING				2	6			1			3					3	3	1	1	20
COLORADO		6	2	18	107	6	4	15	2	20	20	16	1		3	6	11	7	8	232
NEW MEXICO		10	1		9	1		3			3	4				3	5	2	2	43
ARIZONA		6	1	5	27		1	4	1	2	3				2	2	8	1	1	64
UTAH		3	8	26	85	6	4	9		15	14				3	11	28	19	15	246
NEVADA				7	3			2				1					1			14
TOTAL MOUNTAIN STATES		28	12	61	276	13	11	41	3	48	44	1			9	28	62	33	27	697
WASHINGTON		7	3	33	137	3	8	36	8	45	22	3			13	22	26	18	15	399
OREGON		1	1	20	78	2	1	19	1	19	16	1			9	12	21	13	5	220
CALIFORNIA		39	17	96	416	23	15	208	2	5	105	110	2	1	52	97	158	45	25	1416
TOTAL PACIFIC STATES		47	21	149	631	28	24	263	3	14	169	148	6	1	74	131	205	76	45	2035
ALASKA		1										1								2
HAWAII		1		1	6	1		2		1	3							2		17
PUERTO RICO			1	3	10		1	3	1		1					1	1	3		25
TOTAL U.S. POSSESSIONS		2	1	4	16	1	1	5	1	1	5					1	1	5		44
GRAND TOTAL		355	313	1641	6822	382	223	2203	51	86	2216	1990	53	23	659	1052	2018	843	374	21304

Figure 7. Regions of the United States Compared with Respect to Baccalaureate Origins and Doctorate Production for the Period 1936 to 1950.

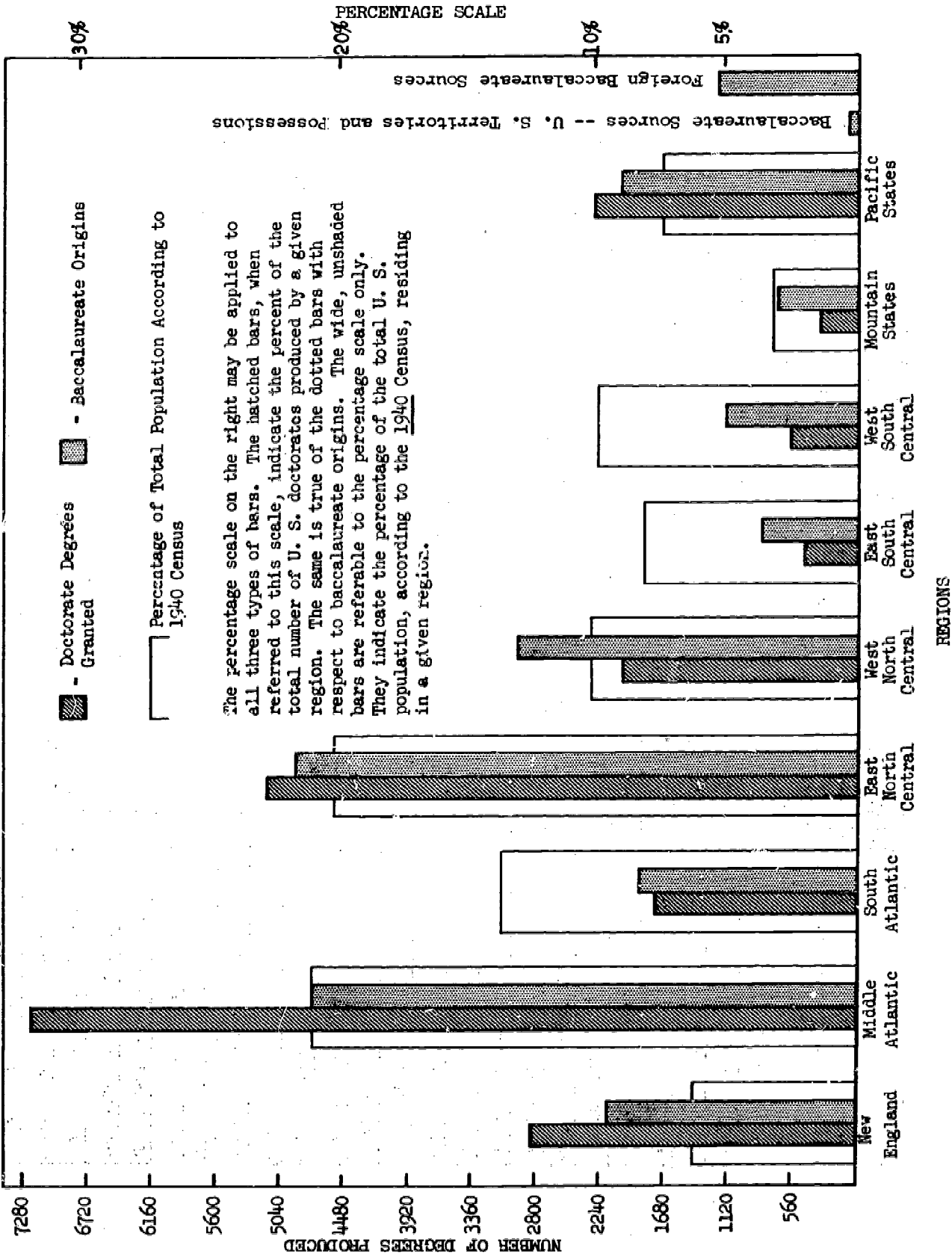

The percentage scale on the right may be applied to all three types of bars. The hatched bars, when referred to this scale, indicate the percent of the total number of U. S. doctorates produced by a given region. The same is true of the dotted bars with respect to baccalaureate origins. The wide, unshaded bars are referable to the percentage of the total U. S. population, according to the 1940 Census, residing in a given region.

TABLE 6. FOREIGN BACCALAUREATE ORIGINS OF UNITED STATES DOCTORATES IN THE ARTS, HUMANITIES, AND SOCIAL SCIENCES (1936-1950).

SCHOOL OF BACCALAUREATE ORIGIN	Institutional Classification	Anthropology and Archeology	Business and Commerce	Economics	Education	Fine Arts and Architecture	Geography	History and Civilization	Home Economics	Jurisprudence	Lang., Lit., and Philol. (English)	Lang., Lit., and Philol. (for. & gen.)	Library Science	Linguistics	Philosophy	Political Science	Psychology	Sociology	Speech	TOTAL
NORTH AND CENTRAL AMERICA																				
ACADIA UNIVERSITY		1		2	1			1			1	1					1			8
ALBERTA, UNIVERSITY OF		1	1	6	31	1		1			1	3					1	1		47
BISHOPS UNIVERSITY					2															2
BRANDON COLLEGE					1															1
BRITISH COLUMBIA, UNIVERSITY OF		1		13	15			6			5	8			1	2	8	5	1	65
COSTA RICA, UNIVERSITY OF												1								1
DALHOUSIE UNIVERSITY			1		4			1		1	2	2		1			1			13
HAITI, UNIVERSITY OF																		1		1
JESUIT SEMINARY												1								1
KINGS COLLEGE, UNIVERSITY OF					1															1
LAVAL UNIVERSITY							1	1							2			1		5
MANITOBA, UNIVERSITY OF				7	11			1			3	5					6	1	1	35
MCGILL UNIVERSITY				9	3			3			9	6		4		3	1	1		39
MCMASTER UNIVERSITY				3	2	2	1	1			3	3		1				1		17
MEXICO, AUTONOMOUS NATIONAL U. OF				1																1
MONTREAL, UNIVERSITY OF				1				2			2				3			2	1	11
MOUNT ALLISON UNIVERSITY				1	8							1						1		11
NEW BRUNSWICK, UNIVERSITY OF				1	3							1								5
NICARAGUA, CENTRAL UNIVERSITY OF				1																1
NOVA SCOTIA TECHNICAL COLLEGE					1															1
ONTARIO AGRICULTURAL COLLEGE																			1	1
OTTAWA, UNIVERSITY OF								2				1								3
PANAMA, UNIVERSITY OF					1															2
QUEENS UNIVERSITY				6	1	1	4				2	11				1	5	2		33



SCHOOL OF BACCALAUREATE ORIGIN	Institutional Classification	Anthropology and Archeology	Business and Commerce	Economics	Education	Fine Arts and Architecture	Geography	History and Civilization	Home Economics	Jurisprudence	Lang., Lit., and Philology (English)	Lang., Lit., and Philol. (for. & gen.)	Library Science	Linguistics	Philosophy	Political Science	Psychology	Sociology	Speech	TOTAL
SAN CARLOS OF GUATEMALA, U. OF												1				1				2
SASKATCHEWAN, UNIVERSITY OF		1		9	15			2			3	4					2	1		37
SIR GEORGE WILLIAMS COLLEGE					2															2
ST. FRANCIS XAVIER, UNIVERSITY OF					1	1					1									3
ST. MARYS COLLEGE, UNIVERSITY OF					1										1					2
TORONTO, UNIVERSITY OF	3			12	7	1	4	8			10	27	1	2	6	3	2			86
TRINITY COLLEGE, UNIVERSITY OF											1									1
UNION COLLEGE OF BRITISH COLUMBIA					1						1				1	1				4
WESTERN ONTARIO, UNIVERSITY OF				7	1	1	1	3			5	3			1		2			23
TOTAL NORTH & CENTRAL AMERICA	6	3	80	113	5	7	36	2	48	80	1	17	14	32	19	2				465
SOUTH AMERICA																				
AMERICAN COLLEGE, BOGOTA				1																1
BOGOTA, UNIVERSITY OF											1									1
BUENOS AIRES, NATIONAL U. OF																1	1			2
CHILE, UNIVERSITY OF											1				1					2
ESCUELA SUP. DE COMERCIO-ARGENTINA			1																	1
HIGHER NORMAL SCHOOL, BOGOTA																				1
LASALLE UNIVERSITY, COLOMBIA											1									1
SAO PAULO, UNIVERSITY OF	1														1					3
TOTAL SOUTH AMERICA	1	1	1	1							3				3					12
NORTHERN EUROPE																				
ABERDEEN, UNIVERSITY OF																				1
BIRMINGHAM UNIVERSITY			1	1																2

SCHOOL OF BACCALAUREATE ORIGIN	Institutional Classification	Anthropology and Archeology	Business and Commerce	Economics	Education	Fine Arts and Architecture	Geography	History and Civilization	Home Economics	Jurisprudence	Lang., Lit., and Philology (English)	Lang., Lit., and Philol. (for. & gen.)	Library Science	Linguistics	Philosophy	Political Science	Psychology	Sociology	Speech	TOTAL
BRISTOL UNIVERSITY							1													1
CAMBRIDGE UNIVERSITY				1	1	1		1				3			2		1	2		11
COPENHAGEN, UNIVERSITY OF			1																	1
EDINBURGH, UNIVERSITY OF					1			1												2
GLASGOW, UNIVERSITY OF												1					1			2
IRELAND, NATIONAL UNIVERSITY OF					1			1												2
JESUIT SEMINARY, IRELAND																		1		1
LEEDS, UNIVERSITY OF								1												1
LIVERPOOL, UNIVERSITY OF					1															1
LONDON, UNIVERSITY OF		1		3	4			2	1		1	3				2		2		19
MANCHESTER, VICTORIA UNIVERSITY OF								1												1
OSLO, UNIVERSITY OF								1			1							1		3
OXFORD, UNIVERSITY OF		1			3			8			5	4			1	2				24
ROYAL AGRICULTURAL COLLEGE, SWEDEN			1																	1
STOCKHOLM, INST. OF COMMERCE OF				1																1
STOCKHOLM, UNIVERSITY OF				1	1															2
TAMMERFORS TECH. COLLEGE, FINLAND			1																	1
UNIVERSITY COLLEGE, SOUTHAMPTON					1															1
WALES, UNIVERSITY OF				1							1	1								3
WELLESLEY UNIVERSITY, LONDON								1												1
TOTAL NORTHERN EUROPE		2	2	9	13	1	1	17	1		8	12			3	4	2	7		82
CENTRAL EUROPE																				
ACADEMY OF POLITICAL SCI., BERLIN												1								2
ACADEMY/MUS. & DRAM. ART, AUSTRIA												1								2

74
810x

SCHOOL OF BACCALAUREATE ORIGIN	Institutional Classification	Anthropology and Archeology	Business and Commerce	Economics	Education	Fine Arts and Architecture	Geography	History and Civilization	Jurisprudence	Lang., Lit., and Philology (English)	Lang., Lit., and Philol. (for. & gen.)	Library Science	Linguistics	Philosophy	Political Science	Psychology	Sociology	Speech	TOTAL
ALBERT LUDWIG U. AT FREIBURG															1				1
BERLIN, FREE UNIVERSITY OF		1				1													2
BOLOGNA, UNIVERSITY OF				1															1
BUNDES REALGYMNASIEN, AUSTRIA																1			1
COLOGNE, UNIVERSITY OF										2					1				3
COMMERCIAL ACADEMY, AUSTRIA							1												1
COMMERCIAL UNIVERSITY, BERLIN										1									1
EBERHARD KARLS U. AT TUBINGEN										1					1				2
FLORENCE, UNIVERSITY OF										1									1
FRIEDRICH SCHILLER U. OF JENA		1													1				2
FRIEDRICH WILHELM U. OF BERLIN				3	1			2		7				1	1	1			16
GENOVA, UNIVERSITY OF								1											1
HABELSCHWEDT S. TCHRS. COLLEGE										1									1
HAMBURG, UNIVERSITY OF										2									2
HEIDELBERG, UNIVERSITY OF				2	1			1		2									6
INST./ECON. SOC. SCI. AT NUREMBERG																	1		1
INSTITUTE OF COMMERCE, AUSTRIA			1																1
JOHANN WOLFGANG GOETHE U./FRANKFURT				2						3									5
JOSEPHINUM COLLEGE, AUSTRIA								1											1
JULIUS MAXIMILIAN U. AT WURZBURG																			2
LEIPZIG, UNIVERSITY OF										1									1
LUDWIG MAXIMILIAN U. AT MUNICH					1					3									5
MARIA THERESA MIL. ACADEMY, AUSTRIA																			1
METMAN, THEOLOGICAL SEMINARY AT																		1	1
MILAN, UNIVERSITY OF								1											1

SCHOOL OF BACCALAUREATE ORIGIN	Institutional Classification	Anthropology and Archeology	Business and Commerce	Economics	Education	Fine Arts and Architecture	Geography	History and Civilization	Home Economics	Jurisprudence	Lang., Lit., and Philology (English)	Lang., Lit., and Philol. (for. & gen.)	Library Science	Linguistics	Philosophy	Political Science	Psychology	Sociology	Speech	TOTAL
NUREMBERG ACADEMY OF FINE ARTS					1															1
PADUA, UNIVERSITY OF								1												3
PAVIA, UNIVERSITY OF				1																1
PHILLIPPS UNIVERSITY AT MARBURG												1								1
PISA, UNIVERSITY OF															1					1
PONTIFICAL GREGORIAN UNIVERSITY																		1		1
RHENISH FREDERICK WM. U. OF BONN												2			2					4
ROME, UNIVERSITY OF				1								2								3
S. ACADEMY FINE ARTS/STUTTGART						1														1
ST. THOMAS, ACADEMY OF, ROME																				1
STAATLICHE REGINSCHULE																				1
TECHNICAL INSTITUTE AT DRESDEN					1															1
TRIESTE, UNIVERSITY OF																				1
VIENNA REALGYMNASIEN												1								1
VIENNA, UNIVERSITY OF						3		1				5								21
TOTAL CENTRAL EUROPE		2	1	14	5	5	1	9			42	6	12	4	5					106
WESTERN EUROPE																				
AIX-MARSEILLE, UNIVERSITY OF								1												1
AMER. CONSERVATORY OF MUSIC, FRANCE						1														1
AMSTERDAM CONSERVATORY																				1
AMSTERDAM, UNIVERSITY OF						1														1
ANTWERP HIGHER COMMERCIAL INST.					1							2								3
BARCELONA, UNIVERSITY OF																				1
BASIL, UNIVERSITY OF																				1

SCHOOL OF BACCALAUREATE ORIGIN	Institutional Classification	Anthropology and Archeology	Business and Commerce	Economics	Education	Fine Arts and Architecture	Geography	History and Civilization	Home Economics	Jurisprudence	Lang., Lit., and Philology (English)	Lang., Lit., and Philol. (for. & gen.)	Library Science	Linguistics	Philosophy	Political Science	Psychology	Sociology	Speech	TOTAL
BERN, UNIVERSITY OF												5			1	1				7
BORDEAUX, UNIVERSITY OF												1								1
BRUSSELS, FREE UNIVERSITY OF											1	1				1				3
CAEN, UNIVERSITY OF											1									1
CATHOLIC INSTITUTE OF PARIS											1									1
CATHOLIC UNIVERSITY OF LOUVAIN				1			1											1		3
CHRISTIAN TCHRS. COL., NETHERLANDS															1					1
DIJON, UNIVERSITY OF											1									1
ECOLE NATIONALE DES CHARTES								1												1
FRIBOURG, UNIVERSITY OF								1												1
GENEVA, UNIVERSITY OF				1								2				2				5
GENT, UNIVERSITY OF				1																1
GRANADA, UNIVERSITY OF											1									1
GRENOBLE, UNIVERSITY OF															1					1
GRONINGEN, STATE UNIVERSITY OF																		1		1
H. MAAGD COLLEGE, DENDERMOUSE												1								1
HIGHER NORMAL SCHOOL, PARIS					1															1
IGNATIUS COLLEGE																			1	1
INST. OF POLITICAL STUDIES, PARIS							1									1				2
INSTITUTION ST. JOSEPH, FRANCE												1								1
LAUSANNE, UNIVERSITY OF																				1
LIEGE, UNIVERSITY OF				1																1
LILLE, UNIVERSITY OF																				1
LYONS, UNIVERSITY OF												3								4
MADRID, UNIVERSITY OF												5								5

SCHOOL OF BACCALAUREATE ORIGIN	Institutional Classification	Anthropology and Archeology	Business and Commerce	Economics	Education	Fine Arts and Architecture	Geography	History and Civilization	Home Economics	Jurisprudence	Lang., Lit., and Philology (English)	Lang., Lit., and Philol. (for. & gen.)	Library Science	Linguistics	Philosophy	Political Science	Psychology	Sociology	Speech	TOTAL
NANCY, UNIVERSITY OF												1								1
NICE, LYCEE DE												1								1
PARIS, ACADEMY OF												1								1
PARIS, UNIVERSITY OF		1		2	2	1		1		1		17			1	2				28
POITIERS, UNIVERSITY OF												1								1
PRACTICAL SCH./HIGHER STUD., PARIS												1								1
RENNES, UNIVERSITY OF											2									2
VICTOR DURUY LYCEE												1								1
ZURICH, UNIVERSITY OF				1	1	1		1												4
TOTAL WESTERN EUROPE		1		8	5	4	2	5		1	1	52			5	9	1	2		96
EASTERN EUROPE																				
ANATOLIA COLLEGE					1															1
ATHENS, NATIONAL UNIVERSITY OF				1																1
BELGRADE, UNIVERSITY OF																		1		1
BOLYAI CLUJ, UNIVERSITY OF								1												1
BRESLAU UNIVERSITY				1									1							2
BUCHAREST, UNIVERSITY OF															1					1
CHARLES UNIVERSITY OF PRAGUE				1	1											4				6
DEBRECEN UNIVERSITY						1														1
GOVERNMENT GYMNASIUM, PETROGRAD																			1	1
INST. OF TECHNOLOGY, VLADIVOSTOK				1																1
JAGIŁLONIAN UNIVERSITY					1															1
KHARKOV UNIVERSITY												1								3
KIEV UNIVERSITY												1								1

SCHOOL OF BACCALAUREATE ORIGIN	Institutional Classification	Anthropology and Archeology	Business and Commerce	Economics	Education	Fine Arts and Architecture	Geography	History and Civilization	Home Economics	Jurisprudence	Lang., Lit., and Philology (English)	Lang., Lit., and Philol. (for. & gen.)	Library Science	Linguistics	Philosophy	Political Science	Psychology	Sociology	Speech	TOTAL
LATVIA, UNIVERSITY OF																1		1		1
LENINGRAD, STATE UNIVERSITY OF								1												1
LORAND EOTVOS U. OF BUDAPEST																1				1
PETER PAZHANY U. OF BUDAPEST					1															1
ROYAL HUNGARIAN UNIVERSITY					1											1				2
SALONIKA, UNIVERSITY OF					1															1
SARATOV, UNIVERSITY OF																				1
SOFIA, UNIVERSITY OF			1									1								1
TACHKEMONI SEMINARY												1								1
UNIVERSITY SCHOOL OF ART, BUDAPEST	1																			1
WARSAW, UNIVERSITY OF	1	1			1						1				1					4
TOTAL EASTERN EUROPE	2	5	8	2	2						6				2	6	2	3		36
WESTERN ASIA																				
AGRA UNIVERSITY																	1			1
ALEPPO COLLEGE					1															1
ALIGARH MUSLIM UNIVERSITY					2															2
ALLAHABAD, UNIVERSITY OF										1										1
AMERICAN COL. FOR GIRLS-ISTANBUL																				1
AMERICAN COLLEGE OF TEHERAN												1						1		1
AMERICAN UNIVERSITY OF BEIRUT		1	4	2							3				2	3		3		18
ANDHRA UNIVERSITY			2																	2
ANKARA, UNIVERSITY OF		1	2					1												4
ASTR. OBSERVATORY/U. OF PUNJAB			2	2			1					1								5
BENARES HINDU UNIVERSITY					1															1



SCHOOL OF BACCALAUREATE ORIGIN	Institutional Classification	Anthropology and Archeology	Business and Commerce	Economics	Education	Fine Arts and Architecture	Geography	History and Civilization	Home Economics	Jurisprudence	Lang., Lit., and Philology (English)	Lang., Lit., and Philol. (for. & gen.)	Library Science	Linguistics	Philosophy	Political Science	Psychology	Sociology	Speech	TOTAL
BOMBAY, UNIVERSITY OF				4	5									1				2		12
CALCUTTA, UNIVERSITY OF		1		1	3		1								1		1	1		9
DACCA, UNIVERSITY OF					1		1													2
DELHI, UNIVERSITY OF					1															1
FORMAN CHRISTIAN COLLEGE, INDIA			1																	1
HEBREW UNIVERSITY																				1
HIGHER INST. OF AGR., ANKARA				1								1								2
HIGHER TCHR. TRAINING COL., BAGHDAD																				1
LUCKNOW UNIVERSITY					1															1
MADRAS, UNIVERSITY OF				1	3										1	1		1		7
MYSORE, UNIVERSITY OF				1	5			1	1						1			1		10
NAGPUR UNIVERSITY					2															2
NAT. SCH. COM., FIN. & LANG. - ISTANBUL					1															1
NATIONAL UNIVERSITY, INDIA																1				1
PATNA UNIVERSITY											1									1
ROBERT COLLEGE, ISTANBUL																1				1
SAUGAR, UNIVERSITY OF																1				9
SCH. OF LAW & ECONOMICS, TEL AVIV				1	4			2												1
SMYRNA, INTERNATIONAL COLLEGE OF					1															1
SMYRNA, LYCEUM OF		1																		1
TEHRAN, UNIVERSITY OF																				1
TRAVANCORE, UNIVERSITY OF					4															4
TOTAL WESTERN ASIA		3	1	18	40		3	7	1		2	5		1	6	7	3	9		107
EASTERN ASIA																				

SCHOOL OF BACCALAUREATE ORIGIN	Institutional Classification	Anthropology and Archeology	Business and Commerce	Economics	Education	Fine Arts and Architecture	Geography	History and Civilization	Home Economics	Jurisprudence	Lang., Lit., and Philology (English)	Lang., Lit., and Philol. (for. & gen.)	Library Science	Linguistics	Philosophy	Political Science	Psychology	Sociology	Speech	TOTAL
AMYO UNIVERSITY																	2			2
BOONE COLLEGE		1																		1
CANTON UNIVERSITY												1								1
CENTRAL POLITICAL INSTITUTE, CHINA				2	2							1								5
CENTRAL U. OF FOR. SCI., NANKING												1								1
CHEELOO UNIVERSITY																	2			2
CHEKIANG UNIVERSITY							1													1
CHIANGUNG UNIVERSITY			2	5																7
CHOSEN CHRISTIAN UNIVERSITY															1					1
CHULALONGKORN UNIVERSITY, BANGKOK					2											1				3
CHUNGKING UNIVERSITY				1																1
CUSTOMS COLLEGE				2																2
DOSHISHA UNIVERSITY																		1		1
FU JEN UNIVERSITY																1	1			2
FUKIEN CHRISTIAN UNIVERSITY				1	3										1	1				7
FUTAN UNIVERSITY			1		2											4				7
GINLING COLLEGE					4												1	1		6
GREAT CHINA UNIVERSITY					1			1												2
HANGCHOW UNIVERSITY			1		1															2
HONG KONG UNIVERSITY					1											1				2
HWA NAN COLLEGE								1												1
KUNG SHANG UNIVERSITY				1																1
KWANGHUA UNIVERSITY																				1
KWANGTUNG KUO MIN UNIVERSITY																				2
KYOTO UNIVERSITY																				1

SCHOOL OF BACCALAUREATE ORIGIN	Institutional Classification	Anthropology and Archeology	Business and Commerce	Economics	Education	Fine Arts and Architecture	Geography	History and Civilization	Home Economics	Jurisprudence	Lang., Lit., and Philology (English)	Lang., Lit., and Philol. (for. & gen.)	Library Science	Linguistics	Philosophy	Political Science	Psychology	Sociology	Speech	TOTAL
LINGNAN UNIVERSITY				2	4			2	1		1	1			1	2				14
MORAL & POLITICAL SCIENCES, U. OF																		1		1
NANKAI UNIVERSITY			1	1				1								1				4
NANKING THEOLOGICAL SEMINARY																		1		1
NANKING UNIVERSITY			1	3	2		1						1		1	3				12
NATIONAL CENTRAL U., NANKING				3	4											2				9
NATIONAL NORTHEASTERN U., MUKDEN				1																1
NATIONAL PEKING UNIVERSITY		1			2											4				7
NATIONAL WUHAN UNIVERSITY				1																1
NIPPON UNIVERSITY					1															1
NORTH-WEST UNIVERSITY, SIAN																				1
PEIPING NATIONAL NORMAL UNIVERSITY				2	3						1					1				6
RANGOON, UNIVERSITY OF			1		3		1													5
SHANGHAI UNIVERSITY				1	4											1		2		8
SOOCHOW UNIVERSITY																1		1		6
SOPHIA UNIVERSITY, TOKYO-TO																				1
SOUTH-WEST ASSOC. UNIVERSITY				1																2
ST. JOHNS UNIVERSITY, SHANGHAI			2	2	1	1				1	1					3		1		12
SUN YAT-SEN UNIVERSITY					1		1													2
TOKYO UNIVERSITY																			1	1
TSINGHUA UNIVERSITY												1				5	1	3		15
WASEDA UNIVERSITY			4													1				1
WEST CHINA UNION UNIVERSITY								1												1
YENCHING UNIVERSITY				5	6		1	3			1	4				7	2	4		33
TOTAL EASTERN ASIA		2	9	38	48	2	5	9	1	4	5	6	1	7	44	8	8	18		207

0081
0001

SCHOOL OF BACCALAUREATE ORIGIN	Institutional Classification	Anthropology and Archeology	Business and Commerce	Economics	Education	Fine Arts and Architecture	Geography	History and Civilization	Home Economics	Jurisprudence	Lang., Lit., and Philology (English)	Lang., Lit., and Philol. (for. & gen.)	Library Science	Linguistics	Philosophy	Political Science	Psychology	Sociology	Speech	TOTAL
AUSTRALASIA																				
ATENEO DE MANILA												1								1
AUCKLAND UNIVERSITY					1															1
CENTRO ESCOLAR UNIVERSITY, MANILA																	1			1
JOSE RIZAL COLLEGE		1																		1
MELBOURNE, UNIVERSITY OF					2		1				1						2	1		7
NEW ZEALAND, UNIVERSITY OF		3		1	2							1					1			8
OTAGO, UNIVERSITY OF																1				1
PHILIPPINE ISLANDS LAW SCHOOL																1				1
PHILIPPINE WOMENS UNIVERSITY								1								1	1			3
PHILIPPINES, UNIVERSITY OF THE				2	1			1	2	1					1	1	1			10
QUEENSLAND, UNIVERSITY OF					1						1									2
S'ILLIMAN UNIVERSITY, PHILIPPINES					2															2
SYDNEY, UNIVERSITY OF				1	5											1	2			9
TASMANIA, UNIVERSITY OF					2															2
WESTERN AUSTRALIA, UNIVERSITY OF											1									1
TOTAL AUSTRALASIA		3	1	4	16		1	1	1	2	3	2			2	4	9	1		50
AFRICA																				
ALGIERS WOMEN FROMENTIN LYCEE												1								1
ALGIERS, UNIVERSITY OF													1							1
AMERICAN UNIVERSITY AT CAIRO																1				1
CAIRO UNIVERSITY				4	6		3		1		1					2	2			19
CAPE TOWN, UNIVERSITY OF					3							1					1			5
HIGHER SCH. OF APPLIED ARTS, CAIRO					1															1



TABLE 9. RANKING OF U.S. INSTITUTIONS AS BACCALAUREATE SOURCES OF DOCTORATES IN THE ARTS, HUMANITIES, AND SOCIAL SCIENCES (1936-1950).

SCHOOL OF BACCALAUREATE ORIGIN	Institutional Classification	Anthropology and Archeology	Business and Commerce	Economics	Education	Fine Arts and Architecture	Geography	History and Civilization	Home Economics	Jurisprudence	Lang., Lit., and Philology (English)	Lang., Lit., and Philol. (for. & gen.)	Library Science	Linguistics	Philosophy	Political Science	Psychology	Sociology	Speech	TOTAL
ABILENE CHRISTIAN COLLEGE	3E				144			223			199				124			160	21	225
ADAMS STATE COLLEGE	3F					70	40													788
ADELPHI COLLEGE	4J				144			332			287			120						307
ADRIAN COLLEGE	2F				532												179			646
AGNES SCOTT COLLEGE	2B							193			135						258			508
AGR., MECH., & NORMAL COLLEGE, ARK.	2C				644													160		788
AKRON, UNIVERSITY OF	3K	61		164	368			223	9		298	135			124	136	94	21		195
ALA. STATE TCHRS. COLLEGE, FLORENCE	2F				532															788
ALA. STATE TCHRS. COL., JACKSONVILLE	2E				644															915
ALA. STATE TCHRS. COLLEGE, TROY	2D					70														915
ALARAMA COLLEGE	2J						40	223				287								646
ALABAMA POLYTECHNIC INSTITUTE	4K			164	106	40	223				158									214
ALARAMA STATE COLLEGE	3F				644													160		788
ALABAMA, UNIVERSITY OF	4K			73	53			33			54	52		2	124	86	49			57
ALASKA, UNIVERSITY OF	4J	61									287									788
ALBANY, COLLEGE FOR TCHRS. AT N.Y.	3D			164	44		22				158	108		120	77	86	160	42		88
ALBERTUS MAGNUS COLLEGE	2E				644						199									719
ALBION COLLEGE	3E		56	164	185	70	40	223			211			120	190	179	160	21		178
ALBRIGHT COLLEGE	2E				185															422
ALCORN AGR. & MECH. COLLEGE	2F				644			332												788
ALDERSON-BROADBENT COLLEGE	2F							332												915
ALFRED UNIVERSITY	3J				240	95			9									190		388
ALLEGHENY COLLEGE	3E	37	56	164	106	70	40	118			86	135		120	77	179	160	73		120
ALMA COLLEGE	2E				368	70		332			211	287								442
AMERICAN CONSERVATORY OF MUSIC	3H				644	24														646

SCHOOL OF BACCALAUREATE ORIGIN		Institutional Classification	Anthropology and Archeology	Business and Commerce	Economics	Education	Fine Arts and Architecture	Geography	History and Civilization	Home Economics	Jurisprudence	Lang., Lit., and Philology (English)	Lang., Lit., and Philol. (for. & gen.)	Library Science	Linguistics	Philosophy	Political Science	Psychology	Sociology	Speech	TOTAL
	AMERICAN INTERNATIONAL COLLEGE	3F			243	532												136			550
	AMERICAN UNIVERSITY, THE	4J			243	644	70		153		20	125	199		120	190	190		160		290
	AMHERST COLLEGE	3B	61	21	39	211	70		11			15	41		73	42	109			73	36
	ANDERSON COL. & THEOL. SEMINARY	2J							332						120	190					719
	ANDOVER NEWTON THEOLOGICAL SCHOOL	3G																			915
	ANTIOCH COLLEGE	2E			106	644						211			120	190	64	94			262
	APPALACHIAN STATE TCHRS. COLLEGE	3D				644	40														788
	ARIZONA STATE COLLEGE, FLAGSTAFF	3E				435															719
	ARIZONA STATE COLLEGE, TEMPE	4K				144			332											73	321
	ARIZONA, UNIVERSITY OF	4K	15	56	73	114		40	153		20	211	135		73	124	64	160			109
	ARK. AGR. & MECH. COLLEGE	2F				644															915
	ARK. STATE TCHRS. COLLEGE	3F			243	126		40	332												907
	ARKANSAS COLLEGE	2B										211									788
	ARKANSAS STATE COLLEGE	3E										298							160		788
	ARKANSAS, UNIVERSITY OF	4K			56	48	165	40	68	9		158	287		120	124	179				133
	ARNOLD COL./HYG. & PHYS. ED.					435															719
	ASBURY COLLEGE	2E	61			211	70		332				135		73			136	160		234
	ASHLAND COLLEGE	2J				435								2				258	160		550
	ASSUMPTION ABBEY SEMINARY												287								915
	ASSUMPTION COLLEGE	3J										298	199								719
	ATLANTA UNIVERSITY	3K			73	126	70					211	287		120				94		195
	ATLANTIC CHRISTIAN COLLEGE	2E				644			332										160		719
	ATLANTIC UNION COLLEGE	2J																		73	915
	AUGSBURG COL. & THEOL. SEMINARY	2J				435			223												470
	AUGUSTANA COLLEGE, ILLINOIS	2E			164	312	70		118				199								276

92 85

SCHOOL OF BACCALAUREATE ORIGIN	Institutional Classification	Anthropology and Archeology	Business and Commerce	Economics	Education	Fine Arts and Architecture	Geography	History and Civilization	Home Economics	Jurisprudence	Lang., Lit., and Philology (English)	Lang., Lit., and Philol. (for. & gen.)	Library Science	Linguistics	Philosophy	Political Science	Psychology	Sociology	Speech	TOTAL
AUGUSTANA COLLEGE, S. D.	2E			164	532	35					298					190		160	21	359
AURORA COLLEGE	2E				368	70	22	332												470
AUSTIN COLLEGE	3E			243	435			153			211									442
AUSTIN STATE COLLEGE, STEPHEN F.	3E			128	532			223									258			470
BAKER UNIVERSITY	2E	61		164	126			223			298	287					179	36	21	169
BALDWIN-WALLACE COLLEGE	2J			243	435	24		223			298	108			45	190				262
BALL STATE TEACHERS COLLEGE	3D				106			223			298					190	258			247
BALTIMORE, UNIVERSITY OF	3J							332												915
BAPTIST BIBLE INST. OF CLEVELAND																		160	73	788
BARAT COLLEGE OF THE SACRED HEART	2E			164	644			332				199								550
BARD COLLEGE	2B							118			298					124				508
BARNARD COLLEGE	4K																64			508
BATES COLLEGE	2B			243	82			153			211	199		2		124	179	94		149
BAYLOR UNIVERSITY	4K	61	56	60	68		40	118			47	79			77	136	160			83
BEAVER COLLEGE	2E										298	287					258			719
BELOIT COLLEGE	3E	27	56	73	435			100			125			2		124	258	160		178
BENEDICT COLLEGE	2J										298									915
BENEDICTINE HEIGHTS COLLEGE	2F							223												788
BENNETT COLLEGE	2E				644															915
BENNINGTON COLLEGE	2R		243																	915
BEREA COLLEGE	2E		48	272				332			158					77	136	36	73	164
BERRY COLLEGE	2F				644															915
BESSIE TIFT COLLEGE	2F											287								915
BETHANY BIBLICAL SEMINARY	3G										298									915
BETHANY COLLEGE, KANS.	2J		243	592				223										179		508

907
4

SCHOOL OF BACCALAUREATE ORIGIN	Institutional Classification	Anthropology and Archeology	Business and Commerce	Economics	Education	Fine Arts and Architecture	Geography	History and Civilization	Home Economics	Jurisprudence	Lang., Lit., and Philology (English)	Lang., Lit., and Philol. (for. & gen.)	Library Science	Linguistics	Philosophy	Political Science	Psychology	Sociology	Speech	TOTAL
BETHANY COLLEGE, W.VA.	2B			243	165												258			359
BETHANY-PENIEL COLLEGE	2E				644			153							73					550
BETHFL COLLEGE, KANS.	2F				368			332								190	179			470
BETHEL COLLEGE, TENN.	2B				435							287								646
BIRMINGHAM-SOUTHERN COLLEGE	3E			73	272			58			73	287				124	258	94		156
BISHOP COLLEGE	3E				644	70														788
BLACK HILLS TEACHERS COLLEGE	2E				644															915
BLOOMFIELD COL. & THEOL. SEMINARY	2J															190				915
BLUE MOUNTAIN COLLEGE	2E				435												179			596
BLUEFIELD STATE COLLEGE	2F				532															788
BLUFFTON COLLEGE	2F				272			332									258	160		442
BOSTON COLLEGE	4K			73	165	70		24			101	93			27	77	179	36		91
BOSTON UNIVERSITY	4K	61	14	60	22	35		50			27	79			45	77	36	29	73	31
BOSTON, STATE TCHRS. COLLEGE AT	3D										298									915
BOWDOIN COLLEGE	2B	37	35	128	240			118		20	39	30			73	77	136	94		83
BOWLING GREEN COL. OF COMMERCE	2H			243	435															646
BOWLING GREEN STATE UNIVERSITY	3J				312												109	160		388
BRADLEY UNIVERSITY	3K			56	243	368		332			211					124	258		73	339
BRENAU COLLEGE	2E							332												915
BRIDGEWATER COLLEGE	2E			243	368			223			158	199				124	258			307
BRIGHAM YOUNG UNIVERSITY	3K			14	128	35	22	153			73	93				190	57	22	6	45
BROCKPORT, TEACHERS COLLEGE AT, N.Y.	3D				644															915
BROOKLYN COLLEGE	3F	27		39	61			39			73	79			45	53	9	49	21	34
BROOKLYN LAW SCHOOL	3G											287				190				788
BROOKLYN, POLYTECHNIC INSTITUTE OF	4G				435												258			646

SCHOOL OF BACCALAUREATE ORIGIN													TOTAL		
BROWN UNIVERSITY	4E	27	21	60	144	70	68	20	32	23	120	77	32	63	45
BRYN MAWR COLLEGE	4B	12		164	368	16	68		47	47	27		136	63	88
BUCKNELL UNIVERSITY	3J				73		100		125	135	73	124	57	160	112
BUENA VISTA COLLEGE	2E		56	243	532		332		298						550
BUFFALO, COLLEGE FOR TCHRS. AT, N.Y.	3D			243	73	40	223								207
BUFFALO, UNIVERSITY OF	4K		35	128	240		118		125	68		190	76		145
BUTLER UNIVERSITY	3K			164	272		82		125	199	45	190	179	160	172
CALIFORNIA INSTITUTE OF TECHNOLOGY	4G		35			40			298	287	120		136		442
CALIFORNIA, U. OF -BERKELEY	4K	1	9	2	5	9	2	11	12	6	4	5	10	3	5
CALIFORNIA, U. OF -LOS ANGELES	4K	20	21	27	27	35	7	3	21	20	9	4	3	18	12
CALIFORNIA, U. OF -SANTA BARBARA	4K	61			126		223		211			190	179	21	207
CALVIN COLLEGE	2E		56	243	272		153		125	135	9	190	258		169
CANISIUS COLLEGE	3F				532		118		211				179	160	359
CAPITAL UNIVERSITY	2F				368	35	118		298	108	45	190			247
CARDINAL STRITCH COLLEGE, THE	2E				644									160	788
CARLETON COLLEGE	2E	37		128	240	35	82		73	135	73	190	86	94	119
CARNEGIE INSTITUTE OF TECHNOLOGY	4H			243	114	35			211	199			258	94	187
CARROLL COLLEGE, MONTANA	2F								298			190			788
CARROLL COLLEGE, WIS.	2E				368		332			199			179	63	321
CARSON-NEWMAN COLLEGE	2E				532				158	287		190	258		470
CARTHAGE COLLEGE	2E				435				298	287		190			550
CASTLETON S. TCHRS. COLLEGE, VT.	2D				532										788
CATAMBA COLLEGE	2F				312				298	287					508
CATHOLIC TEACHERS COLLEGE, R. I.	3E													160	915
CATHOLIC UNIVERSITY OF AMERICA	4K	37		60	58		16	1	43	8	1	23	76	11	23

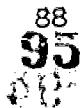

SCHOOL OF BACCALAUREATE ORIGIN		TOTAL
CENTENARY COLLEGE	2E	596
CENTRAL BAPTIST THEOL. SEMINARY		915
CENTRAL COLLEGE, IOWA	2F	508
CENTRAL COLLEGE, MO.	2E	225
CENTRAL MICHIGAN COL. OF EDUCATION	3F	290
CENTRAL MISSOURI STATE COLLEGE	3F	88
CENTRAL STATE COLLEGE, OHIO	2F	788
CENTRAL STATE COLLEGE, OKLA.	3F	234
CENTRAL WASHINGTON COL. OF ED.	3D	388
CENTRE COLLEGE OF KENTUCKY	2E	321
CHAPMAN COLLEGE	2F	596
CHARLESTON, COLLEGE OF	2E	442
CHATHAM COLLEGE, PA.	2F	550
CHATTANOOGA, UNIVERSITY OF	3J	359
CHESTNUT HILL COLLEGE	2F	646
CHICAGO LUTHERAN THEOL. SEMINARY	4G	915
CHICAGO TEACHERS COLLEGE	3D	596
CHICAGO, UNIVERSITY OF	4K	3
CHICO STATE COLLEGE	3F	359
CINCINNATI RPLF SEMINARY		915
CINCINNATI CONSERVATORY OF MUSIC	3G	596
CINCINNATI, UNIVERSITY OF	4K	40
CINN., COLLEGE OF MUSIC OF	3G	646
CITADEL, THE	2F	388
CITY COLLEGE/CITY OF NEW YORK	3K	2
		Speech
		Sociology
		Psychology
		Political Science
		Philosophy
		Linguistics
		Library Science
		Lang., Lit., and Philol. (for. & gen.)
		Lang., Lit., and Philology (English)
		Jurisprudence
		Home Economics
		History and Civilization
		Geography
		Fine Arts and Architecture
		Education
		Economics
		Business and Commerce
		Anthropology and Archeology
		Institutional Classification

50

SCHOOL OF BACCALAUREATE ORIGIN	Institutional Classification	Anthropology and Archeology	Business and Commerce	Economics	Education	Fine Arts and Architecture	Geography	History and Civilization	Home Economics	Jurisprudence	Lang., Lit., and Philology (English)	Lang., Lit., and Philol. (for. & gen.)	Library Science	Linguistics	Philosophy	Political Science	Psychology	Sociology	Speech	TOTAL
CLAFLIN COLLEGE	2F				644												258			788
CLAREMONT GRADUATE SCHOOL	4E					70														915
CLARK COLLEGE, GA.	2F				644															915
CLARK UNIVERSITY	4J			106	144		4	100	20	125	135				120	53	64	63		97
CLARK COLLEGE	2F				532			223		211	287							160		470
CLEMSON AGRICULTURAL COLLEGE	4K			164	368											190		63		422
COE COLLEGE	2F		56	164	211	35					199						179	94	73	234
COLBY COLLEGE	2B		56		240			332		86	199		9		73	190	136			195
COLGATE UNIVERSITY	3E			73	106			68		211	108				120	77	109	94		120
COLGATE-ROCHESTER DIVINITY SCHOOL	2G				644										120					915
COLLEGE MISERICORDIA	2F														120		258			719
COLORADO AGR. & MECH. COLLEGE	4K			128	312													94	73	388
COLORADO COLLEGE	3F	61	56	128	312	70		223		101	287						179		73	214
COLORADO STATE COL. OF EDUCATION	4D			243	16	35		332		211	199							94	42	68
COLORADO, UNIVERSITY OF	4K	37		42	73	70	16	50		20	73	60			73	77	86	94	73	58
COLORADO, WESTERN STATE COL. OF	3E				368															646
COLUMBIA COLLEGE, S.C.	2B							332												915
COLUMBIA UNIVERSITY	4K	4	2	10	1	6	11	5		2	2				2	8	7	10		1
CONCORD COLLEGE	2E				532			223												646
CONCORDIA COLLEGE, MINN.	2E			164	435			332								124	258			442
CONCORDIA SEMINARY	4G				532			100		298	30				120	190				187
CONNECTICUT COLLEGE	3B							332		298	199									550
CONNECTICUT, UNIVERSITY OF	4K			106	211						287									262
CONSERVATORY OF MUSIC / KANSAS CITY	3H					70														915
CONVERSE COLLEGE	3J				532						287								73	596

SCHOOL OF BACCALAUREATE ORIGIN		2B	4K	3D	3K	2E	2G	3G	2E	2F	3D	2E	3K	2F	2B	2J	3J	2F			TOTAL
CORNELL COLLEGE		106	144																		138
CORNELL UNIVERSITY		6	10																		17
CORTLAND, TEACHERS COLLEGE AT, N.Y.				312																	596
CREIGHTON UNIVERSITY		56	243	312																	262
CULVER-STOCKTON COLLEGE				435																	719
CUMBERLAND UNIVERSITY				435																	596
CURTIS INSTITUTE OF MUSIC, THE						70															915
DAKOTA WESLEYAN UNIVERSITY				532																	508
DANA COLLEGE				644																	644
DANBURY S. TEACHERS COLLEGE, CONN.				644																	788
DANIEL BAKER COLLEGE		243	644																		788
DARTMOUTH COLLEGE		17	14	34	59	70															28
DAVID LIPSCOMB COLLEGE				644																	915
DAVIDSON COLLEGE		106	185																		120
DAVIS & ELKINS COLLEGE				532																	508
DAYTON, UNIVERSITY OF		56	243	368																	247
DE PAUW UNIVERSITY		61	56	73	61	70															38
DEFIANCE COLLEGE				435																	646
DEFUNCT INSTITUTION IN MASS.																					915
DEFUNCT INSTITUTIONS IN NEW YORK				368																	646
DEFUNCT INSTITUTIONS IN OHIO				532																	550
DEFUNCT INSTITUTIONS IN INDIANA				532																	719
DEFUNCT INSTITUTIONS IN ILLINOIS																					214
DEFUNCT INSTITUTIONS IN IOWA																					470
DEFUNCT INSTITUTIONS IN MISSOURI																					508

SCHOOL OF BACCALAUREATE ORIGIN	Institutional Classification	Anthropology and Archeology	Business and Commerce	Economics	Education	Fine Arts and Architecture	Geography	History and Civilization	Home Economics	Jurisprudence	Lang., Lit., and Philology (English)	Lang., Lit., and Philol. (for. & gen.)	Library Science	Linguistics	Philosophy	Political Science	Psychology	Sociology	Speech	TOTAL
DEFUNCT INSTITUTIONS IN NEBRASKA					368										120					596
DEFUNCT INSTITUTION IN KANSAS												287								915
DEFUNCT INSTITUTIONS IN MARYLAND					644												258			788
DEFUNCT INSTITUTION IN N.C.											298									915
DEFUNCT INSTITUTION IN KENTUCKY								332												915
DEFUNCT INSTITUTION IN TENNESSEE									332								258			915
DEFUNCT INSTITUTION IN TEXAS																				915
DEFUNCT INSTITUTIONS IN IDAHO					532															788
DEFUNCT INSTITUTION IN COLORADO					644															915
DEFUNCT INSTITUTIONS IN WASHINGTON					532						298									719
DELAWARE, UNIVERSITY OF	4K	61			532			118			298	135				190				388
DELTA STATE COLLEGE	2F																			915
DENISON UNIVERSITY	2J		56		272	70	22	332			125	135	9		73	77	64	94	73	145
DENVER, UNIVERSITY OF	4K	27	56	243	73			153			101	135	9		120	77	109	160	21	105
DEPAUL UNIVERSITY	3K			243	165	70	40	133			86	68	9		45	190	179	94	73	128
DETROIT, UNIVERSITY OF	3K				532					20	298	287			73			94		442
DICKINSON COLLEGE	2E				82			50			59	63			45	190	179	63		93
DILLARD UNIVERSITY	2E					70												94		719
DISTRICT OF COLUMBIA TEACHERS COL	2D				532						298						258			646
DOANE COLLEGE	2B			128	532											190	136	160		422
DOMINICAN COLLEGE OF SAN RAFAEL					644						211									719
DRAKE UNIVERSITY	3K			164	211	35		153		20	101	199				190	109	49	73	149
DREW UNIVERSITY	4J				644			223								190	179			550
DREXEL INSTITUTE OF TECHNOLOGY	3H		56	164	644															646
DRURY COLLEGE	3E		35	164	185						298	199			120					262

SCHOOL OF BACCALAUREATE ORIGIN	Institutional Classification	Anthropology and Archeology	Business and Commerce	Economics	Education	Fine Arts and Architecture	Geography	History and Civilization	Jurisprudence	Lang., Lit., and Philology (English)	Lang., Lit., and Philol. (for. & gen.)	Library Science	Linguistics	Philosophy	Political Science	Psychology	Sociology	Speech	TOTAL
DUBUQUE, UNIVERSITY OF	2J			243	644						287					258	94		550
DUCHFSNF COLLEGE	2F				532			332		298			120						596
DUKE UNIVERSITY	4K	37		39	114	70		46		59	93	9		120	53	64	63		67
DUNS SCOTUS COLLEGE	2B															258	160		788
DUQUESNE UNIVERSITY	4K			128	185			332		298	79								234
DYOUNVILLE COLLEGE	2J				532			223		287							160		550
EARLHAM COLLEGE	3F		56		368	70		118		158	93				77	258	160	73	195
EAST CAROLINA COLLEGE	3E				644														915
EAST CENTRAL STATE COLLEGE	3E				312			153							190			42	388
EAST TENNESSEE STATE COLLEGE	3J				532	40		332		298									594
EAST TEXAS STATE COLLEGE	3E			243	73			332		101	199					258	160		164
EASTERN BAPTIST THEOL. SEMINARY	4G				644			332		287									719
EASTERN ILLINOIS STATE COLLEGE	3E				185		22			158	287				190				290
EASTERN KENTUCKY STATE COLLEGE	3F		56	164	211														388
EASTERN OREGON COL. OF ED.	3F				644														915
EASTERN WASHINGTON COL. OF ED.	3E			243	312												160		508
ELIZABETHTOWN COLLEGE	2F				165					287							63		321
ELLSWORTH JUNIOR COLLEGE	1E				644														915
ELMHURST COLLEGE	2F				644			332		211							94		550
ELMIRA COLLEGE	2E				312					298						258		73	470
ELON COLLEGE	2E				368														646
EMERSON COLLEGE	3F				644					298								42	646
EMMANUEL COLLEGE, MASS.	2F				644					158	287								596
EMMANUEL MISSIONARY COLLEGE	2E				126			223			199						160	42	247
EMORY & HENRY COLLEGE	2F			243	532			153		175					190		160		369

93
100

SCHOOL OF BACCALAUREATE ORIGIN	Institutional Classification	Anthropology and Archeology	Business and Commerce	Economics	Education	Fine Arts and Architecture	Geography	History and Civilization	Home Economics	Jurisprudence	Lang., Lit., and Philology (English)	Lang., Lit., and Philol. (for. & gen.)	Library Science	Linguistics	Philosophy	Political Science	Psychology	Sociology	Speech	TOTAL
EMORY UNIVERSITY	4K	61	56		185		40	82			35	34			21	37	109	160		77
EMPORIA, COLLEGE OF	2B				272			332			158	287			120	190	258	63		276
ERSKINE COLLEGE	2J				312						298	287						160		470
EUREKA COLLEGE	2E				644			332			211	287				190				550
EVANSVILLE COLLEGE	2F				368				9		298				120	190		63		388
FAIRMONT STATE COLLEGE	2E				312							287								550
FAITH THEOLOGICAL SEMINARY												287								915
FENN COLLEGE	2J			243							298	287								719
FINDLAY COLLEGE	2F				312			153							120		258			422
FISK UNIVERSITY	3E			164	185	70		118			298	287	9				179	160		214
FLORA MACDONALD COLLEGE	2F				644															915
FLORIDA AGR. & MECH. UNIVERSITY	3K				644															915
FLORIDA SOUTHERN COLLEGE	2E				435							199				190		160	73	470
FLORIDA STATE UNIVERSITY	4K	61			368			332			298	199			120		109	160		307
FLORIDA, UNIVERSITY OF	4K			43	53			153			86	287			120	190	36	49	73	73
FORDHAM UNIVERSITY	4K			73	82			118		20	125	34			21	124	28	94		64
FORT HAYS KANSAS STATE COLLEGE	3E			243	240											190	36		73	214
FRANKLIN & MARSHALL COLLEGE	3F	61		243	73			82			86	199			124	52	94			105
FRANKLIN COLLEGE OF INDIANA	2E		56	243	240						211	199			120					321
FREDONIA, TEACHERS COLLEGE AT, N.Y.	3D				435															719
FRESNO STATE COLLEGE	3F			243	144			118				287			120	124	109			195
FRIENDS UNIVERSITY	2F				435			332									179		73	508
FURMAN UNIVERSITY	3E		56		240			223			35	135			120	77		94		149
GENERAL BRADLEY STATE TEACHERS, COL.	2D				435			332											73	596
GENESEEO, TEACHERS COLLEGE AT, N.Y.	3D																179			788

SCHOOL OF BACCALAUREATE ORIGIN	Institutional Classification	Anthropology and Archeology	Business and Commerce	Economics	Education	Fine Arts and Architecture	Geography	History and Civilization	Home Economics	Jurisprudence	Lang., Lit., and Philology (English)	Lang., Lit., and Philol. (for. & gen.)	Library Science	Linguistics	Philosophy	Political Science	Psychology	Sociology	Speech	TOTAL
GENEVA COLLEGE	2E			164	90			273			298						76			176
GEORGE FOX COLLEGE	2F							332				287								788
GEORGE PEABODY COLLEGE FOR TEACHERS	4D			243	27	35	16	223			298	287	9			190	258	160	73	83
GEORGE PEPPERDINE COLLEGE	3F				532															788
GEORGE WASHINGTON UNIVERSITY	4K	37		60	68	70		33	5	47	135			73	77	41				58
GEORGE WILLIAMS COLLEGE	3R				435												179			596
GEORGETOWN COLLEGE	2F			128	240						125	287				190		160		276
GEORGETOWN UNIVERSITY	4K	56	56	128	532			58			211	199			120	42	258			187
GEORGIA INSTITUTE OF TECHNOLOGY	4I	56	56	164	532			332												550
GEORGIA STATE COL. FOR WOMEN	2F							223	9											719
GEORGIA TEACHERS COLLEGE	2D		56		312															550
GEORGIA, UNIVERSITY OF	4K	56	56	164	240			118	9		101	93				190	136	49		149
GETTYSBURG COLLEGE	2E	61		243	144	35		118			125	199			120	53	136	160		145
GLENVILLE STATE COLLEGE	2F				435													160		646
GONZAGA UNIVERSITY	3K			73	435			68			73	108	9		14		258	94		133
GOOD COUNSEL COLLEGE	2B				644							287			120					719
GORDON COLLEGE	2J				435						199				2	45		160		422
GORHAM STATE TEACHERS COLLEGE, ME.	2D				644															915
GOSHEN COLLEGE	2J			243	312			153			298								73	388
GOUCHER COLLEGE	3F	61			272			332			158	135				124	179	94		214
GREAT FALLS, COLLEGE OF	2E				644															915
GREENSBORO COLLEGE	2J				644			332												788
GREENVILLE COLLEGE	2E				144			223			158	287						179	160	234
GRINNELL COLLEGE	2F		56	73	185	70		118		20	66	287			2	73	124	258	21	128
GROVE CITY COLLEGE	2E				95			223			158						258		73	214

SCHOOL OF BACCALAUREATE ORIGIN		Institutional Classification	Anthropology and Archeology	Business and Commerce	Economics	Education	Fine Arts and Architecture	Geography	History and Civilization	Home Economics	Jurisprudence	Lang., Lit., and Philology (English)	Lang., Lit., and Philol. (for. & gen.)	Library Science	Linguistics	Philosophy	Political Science	Psychology	Sociology	Speech	TOTAL
	GUILFORD COLLEGE	2E			532				223			298	135					179			422
	GUSTAVUS ADOLPHUS COLLEGE	2E			243	272				9					73					73	388
	HAMILTON COLLEGE	2B		56	240	240	35	40	118			43	41				124	179	160	73	112
	HAWLINE UNIVERSITY	3J			243	240	70		332			298	287		73			136	160	73	247
	HAMPDEN-SYDNEY COLLEGE	2B			243	312			153			211			120	77	258				290
	HAMPTON INSTITUTE	2F			165					9		298		9				258			321
	HANOVER COLLEGE	2E										287									915
	HARDIN-SIMMONS UNIVERSITY	3J			272							298	287				190	258	160		388
	HARDING COLLEGE	3E			435				223			298									550
	HARRIS TEACHERS COLLEGE	2F							332			298								73	719
	HARTFORD SEMINARY FOUNDATION	4G	61		644																788
	HARTWICK COLLEGE	2J			644							298					190				719
	HARVARD UNIVERSITY	4K	3	7	35	1	22	7	11		11	1	1	3	2	13	5				3
	HASTINGS COLLEGE	2E		56	164	165	70	118				287			120	124	109			73	176
	HAVRFORD COLLEGE	3R		56	128	644	35	100				54	41	14	53	57	160				91
	HAWAII, UNIVERSITY OF	4K	61		243	272	70	223				298	135						94		276
	HEBREW UNION COLLEGE	4H			644																915
	HEIDELBERG COLLEGE	2J		56	243	368	70	223				211	199		120	190			160	73	276
	HENDERSON STATE TCHRS. COLLEGE	3E			164	644		332													646
	HENDRIX COLLEGE	2E			144			332				158					124	258		73	247
	HILLSDALE COLLEGE	2E			532		40					298					190	258	63		442
	HIRAM COLLEGE	2E			164	312	70	153					199			190	109				262
	HOFSTRA COLLEGE	3F										298				190					788
	HOLLINS COLLEGE	2R					70	332				298	287								550
	HOLY CROSS, COLLEGE OF THE	3B			312	70	223					298	287		120	190	136	160			290

SCHOOL OF BACCALAUREATE ORIGIN		2F	2E	2E	2E	4K	2J	3F	3K	3F	3E	2E	2J	2F	2F	3F	3K	2F	4K	3D	3K	4K	2F	3K	3F	2F	
HOLY NAMES, COLLEGE OF THE		532																									
HOOD COLLEGE																											
HOPE COLLEGE				312																							
HOUGHTON COLLEGE				312																							
HOUSTON, UNIVERSITY OF																											
HOWARD COLLEGE																											
HOWARD PAYNE COLLEGE																											
HOWARD UNIVERSITY																											
HUMPHREYS STATE COLLEGE																											
HUNTER COLLEGE/CITY OF NEW YORK																											
HUNTINGDON COLLEGE																											
HUNTINGTON COLLEGE																											
HURON COLLEGE																											
HUSTON-TILLOTSON COLLEGE																											
IDAHO, COLLEGE OF																											
IDAHO, UNIVERSITY OF																											
ILLINOIS COLLEGE																											
ILLINOIS INSTITUTE OF TECHNOLOGY																											
ILLINOIS STATE NORMAL UNIVERSITY																											
ILLINOIS WESLEYAN UNIVERSITY																											
ILLINOIS, UNIVERSITY OF																											
IMMACULATE COLLEGE																											
IMMACULATE HEART COLLEGE																											
INCARNATE WORD COLLEGE																											
INDIANA CENTRAL COLLEGE																											
TOTAL		596	646	339	470	646	359	422	98	646	30	719	646	508	915	915	138	262	262	81	339	9	719	646	788		

SCHOOL OF BACCALAUREATE ORIGIN		Speech	Sociology	Psychology	Political Science	Philosophy	Linguistics	Library Science	Lang., Lit., and Philol. (for. & gen.)	Lang., Lit., and Philology (English)	Jurisprudence	Home Economics	History and Civilization	Geography	Fine Arts and Architecture	Education	Economics	Business and Commerce	Anthropology and Archeology	Institutional Classification	TOTAL
	INDIANA STATE TEACHERS COLLEGE	42		179	124					211			153			35	164			3D	102
	INDIANA UNIVERSITY	21		19	42			2	18	39			39	22		25	34	14		4K	29
	INSTITUTUM DIVI THOMAS									298						644					788
	IOWA S. COL. OF AGR. & MECH. ARTS			86	190			9					332	40		95	25	35		4H	102
	IOWA STATE TEACHERS COLLEGE			86	77			9	287	158			100	7	70	19	106	14		3D	43
	IOWA WESLEYAN COLLEGE															435				2F	646
	IOWA STATE UNIVERSITY OF			12	7			2	30	17			18	16	9	29	11	3		4K	646
	ITHACA COLLEGE															435				3J	15
	JAMESTOWN COLLEGE									298						272				2F	719
	JOHN CARROLL UNIVERSITY					120							223			532				3J	470
	JOHNS HOPKINS UNIVERSITY			47			2			211			24		70	86	106		37	4K	470
	JOHNSON C. SMITH UNIVERSITY									298						368				2J	55
	JULLIARD SCHOOL OF MUSIC														70	644				3G	596
	JUNIATA COLLEGE															95	243			2F	788
	KALAMAZOO COLLEGE									158			153			272	243			3F	187
	KANS. S. COL. OF AGR. & APP. SCI.									298						90	60		61	4K	321
	KANSAS CITY, UNIVERSITY OF									125				40		532				4K	138
	KANSAS STATE TEACHERS COLLEGE									158			332			48	243	56		3F	422
	KANSAS STATE UNIVERSITY									298			153			35	243	56		3F	93
	KANSAS WESLEYAN UNIVERSITY									298						312				2E	98
	KANSAS, UNIVERSITY OF															52	21	35	37	4K	550
	KENRICK SEMINARY																243			2G	33
	KENT STATE UNIVERSITY																			3J	788
	KENTUCKY STATE COLLEGE									211				22		90				2F	164
	KENTUCKY WESLEYAN COLLEGE												332			312	243			2F	788
																				2F	388

SCHOOL OF BACCALAUREATE ORIGIN	Institutional Classification	Anthropology and Archeology	Business and Commerce	Economics	Education	Fine Arts and Architecture	Geography	History and Civilization	Home Economics	Jurisprudence	Lang., Lit., and Philology (English)	Lang., Lit., and Philol. (for. & gen.)	Library Science	Linguistics	Philosophy	Political Science	Psychology	Sociology	Speech	TOTAL
KENTUCKY, UNIVERSITY OF	4K	37	73	61	70	68					101	135			73	29	57			78
KENYON COLLEGE	2J		56	164		332					158	199		120			258			388
KINGS COLLEGE, THE																				
KNOX COLLEGE	2F		56	164	114	82					86	199			170	190	179		73	142
KNOXVILLE COLLEGE	2E				644						211									719
LA VERNE COLLEGE	2E				644													160		788
LA. POLY. INST.	2K				272			332												508
LA. S. U. & AGR. & MECH. COL.	4K	61	56	106	68	35	40	153			125	135			73	53	109	29	42	83
LADYCLIFF COLLEGE	2E										287									915
LAFAYETTE COLLEGE	2E	61	56	128	126			223			47	93			45	53	76			105
LAKE ERIE COLLEGE	2E																258			915
LAKE FOREST COLLEGE	2E			243	532						211	135						160		442
LAMBUTH COLLEGE	2F				644															915
LANDER COLLEGE	2E																	160		915
LANGSTON UNIVERSITY	2F				532	70												160		915
LASALLE COLLEGE	2F				644			332				298	287				258			646
LAWRENCE COLLEGE	4J			52	90	70		153			211	287			45	124	86	160	21	596
LEBANON VALLEY COLLEGE	2E			243	95	70		223			298						179			115
LEHIGH UNIVERSITY	4J	35	243	272		223					158	287		120	190					214
LENOIR-RHYNE COLLEGE	2E				435						287									276
LEWIS & CLARK COLLEGE	3E				644															646
LEWIS COL. OF SCI. & TECH.	2F																			915
LIMESTONE COLLEGE	2E																		258	915
LINCOLN BIBLE INSTITUTE	3J				644														258	915
LINCOLN MEMORIAL UNIVERSITY	2E				368						287									788
																				596

SCHOOL OF BACCALAUREATE ORIGIN		Institutional Classification	Anthropology and Archeology	Business and Commerce	Economics	Education	Fine Arts and Architecture	Geography	History and Civilization	Home Economics	Jurisprudence	Lang., Lit., and Philology (English)	Lang., Lit., and Philol. (for. & gen.)	Library Science	Linguistics	Philosophy	Political Science	Psychology	Sociology	Speech	TOTAL
	LINCOLN UNIVERSITY, PA.	2J			240	70						211				120					388
	LINCOLN UNIVERSITY, MO.	3J			368				332			298	199			120		179	160		359
	LINFIELD COLLEGE	3F		243	368	40		332				211	287			120			36		290
	LIVINGSTONE COLLEGE	2B			532			332				208									646
	LONG ISLAND UNIVERSITY	3J		243	644													136			596
	LONGWOOD COLLEGE	3E			435							211									596
	LORAS COLLEGE	2E			532			100				125	93			73	190				247
	LORETTO HEIGHTS COLLEGE	2F											287								915
	LOUISIANA COLLEGE	2F			532			223				298	287					179		73	442
	LOUISVILLE, UNIVERSITY OF	4K			532			223			20	211	135				190	109			307
	LOYOLA COLLEGE, BALTIMORE	3B		243								298	287								719
	LOYOLA UNIVERSITY OF LOS ANGELES	3K														190					915
	LOYOLA UNIVERSITY, ILLINOIS	4K		164	185			68				86	79			27	53	136	160		120
	LOYOLA UNIVERSITY, LA.	3K		243	435							125	135				190		160		339
	LUTHER COLLEGE	2E		164	368			332				158	135				190	179			290
	LUTHER THEOLOGICAL SEMINARY	3G			644																915
	LUTHERAN THEOL. SEM., PHILADELPHIA	3G						332													915
	LYNCHBURG COLLEGE	2F		164	532			332				298									550
	MACALESTER COLLEGE	2F	56		312			332									190	86			339
	MACMURRAY COLLEGE	3F	61		532					9		211						258	160		470
	MACPHAIL COLLEGE OF MUSIC	3H			644																915
	MADISON COLLEGE, TENN.	2F		243																	915
	MADISON COLLEGE, VA.	3F			644																915
	MAINE, UNIVERSITY OF	3K	56	43	185			82				125					77	109			138
	MANCHESTER COLLEGE	2E		164	240			153				298					77	179	94	9	178

SCHOOL OF BACCALAUREATE ORIGIN	Institutional Classification	Anthropology and Archeology	Business and Commerce	Economics	Education	Fine Arts and Architecture	Geography	History and Civilization	Home Economics	Jurisprudence	Lang., Lit., and Philology (English)	Lang., Lit., and Philol. (for. & gen.)	Library Science	Linguistics	Philosophy	Political Science	Psychology	Sociology	Speech	TOTAL
MANHATTAN COLLEGE	3J	56	164	185				100			125	68		120	124	258				156
MANHATTANVILLE COL./SACRED HEART	2J										211	135		120			258			508
MARIAN COLLEGE	2D			644																915
MARIETTA COLLEGE	2E			435				332			298	287		120	124	258	160			388
MARION COLLEGE	2E			532							211									646
MARQUETTE UNIVERSITY	3K			312	70			332			211	108		77	190			94		234
MARSHALL COLLEGE	3J			272				153	20		199				42					262
MARY RALDWIN COLLEGE	2R			644							287						258			719
MARY WASHINGTON COL./VA., U. OF	2F				70													160		788
MARYGROVE COLLEGE	2F		243					223			211	287				190	258			470
MARYLAND, UNIVERSITY OF	4K		243	272				153	9		158	135				190	179	160		225
MARYLHURST COLLEGE	2F																258			915
MARYMOUNT COLLEGE, KANS.	2E										287							160		788
MARYVILLE COLLEGE, TENN.	2E	56	106	165				153			101	108		120	190	109	63	73		133
MARYWOOD COLLEGE	3E			532							298	287			190	179				508
MASS. INSTITUTE OF TECHNOLOGY	4K	37	56	73	368	70									190	258				307
MASS. S. TCHRS. COL., BRIDGEWATER	3D			368			40	332			298									508
MASS. S. TCHRS. COL., FITCHBURG	3D			532																788
MASS. S. TCHRS. COL., NORTH ADAMS	3D							332												915
MASS. S. TCHRS. COL., SALEM	2D			644																915
MASS. S. TCHRS. COL., WESTFIELD	2D			644																915
MASS. S. TCHRS. COL., WORCESTER	3D							332			298									788
MASSACHUSETTS SCHOOL OF ART	2H			532																788
MASSACHUSETTS, UNIVERSITY OF	4K		128	312				153			66			120			76			178
MATER DOLOROSA SEMINARY																	258			915

SCHOOL OF BACCALAUREATE ORIGIN		TOTAL
MCCORMICK THEOLOGICAL SEMINARY	3G	915
MCCUNE SCHOOL OF MUSIC & ART		915
MCKENDREE COLLEGE	2E	646
MC MURRY COLLEGE	3E	788
MCPHERSON COLLEGE	2F	339
MD. STATE TCHRS. COL., FROSTBURG	2E	915
MD. STATE TCHRS. COL., SALISBURY	2E	915
MD. STATE TCHRS. COL., TOWSON	2D	915
MEDICAL EVANGELISTS, COLLEGE OF	3G	915
MEMPHIS STATE COLLEGE	3J	470
MERCER UNIVERSITY	3J	359
MERCYHURST COLLEGE	2E	788
MEREDITH COLLEGE	2E	719
MIAMI UNIVERSITY	3K	49
MIAMI, UNIVERSITY OF	3K	388
MICH. STATE U. OF AGR. & APP. SCI.	4K	164
MICHIGAN STATE NORMAL COLLEGE	3D	142
MICHIGAN, UNIVERSITY OF	4K	10
MIDDLE TENNESSEE STATE COLLEGE	3D	321
MIDDLEBURY COLLEGE	4F	178
MIDLAND COLLEGE	2F	359
MILLIGAN COLLEGE	2F	646
MILLIKIN UNIVERSITY	3J	339
MILLS COLLEGE	3F	339
MILLSAPS COLLEGE	2B	388

102
109

SCHOOL OF BACCALAUREATE ORIGIN	Institutional Classification	Anthropology and Archeology	Business and Commerce	Economics	Education	Fine Arts and Architecture	Geography	History and Civilization	Home Economics	Jurisprudence	Lang., Lit., and Philology (English)	Lang., Lit., and Philol. (for. & gen.)	Library Science	Linguistics	Philosophy	Political Science	Psychology	Sociology	Speech	TOTAL
MILTON COLLEGE	2E							332				287								788
MILWAUKEE-DOWNER COLLEGE	2E																		42	788
MINN. STATE TCHRS. COL., BEMIDJI	3F				532															646
MINN. STATE TCHRS. COL., MANKATO	3F				435						298					190	258			596
MINN. STATE TCHRS. COL., MOOREHEAD	3E				185		40										179			359
MINN. STATE TCHRS. COL., ST. CLOUD	3E				126			332			298						258		73	290
MINN. STATE TCHRS. COL., WINONA	3E				312			223			298	287					136	73		339
MINNESOTA, UNIVERSITY OF	4K	9	10	5	4	12	22	15	9		9	14	9		21	13	2	5	7	8
MISSION HOUSE COLLEGE	2E																			
MISSISSIPPI COLLEGE	3E				312			223			298	199			120		258	160		719
MISSISSIPPI INDUSTRIAL COLLEGE	2E				644										120	190				321
MISSISSIPPI SOUTHERN COLLEGE	3F				368						298									915
MISSISSIPPI STATE COLLEGE	4H				368						298					190				550
MISSISSIPPI STATE COL. FOR WOMEN	2F				56	106					298					124				359
MISSISSIPPI, UNIVERSITY OF	4K				128	312		58			125	135					258			788
MISSOURI VALLEY COLLEGE	2E				644									120			136	63		160
MISSOURI, UNIVERSITY OF	4K		21	21	12		16	46			30	34		120	28		32	11	73	25
MONMOUTH COLLEGE	2E	56	164	312				332			298	287		120	124		258		21	262
MONTANA STATE COLLEGE	4H	61		128	435			332												470
MONTANA STATE UNIVERSITY	4K	37		211				153				108					258	94		234
MONTEZUMA SEMINARY		61																		915
MORAVIAN COLLEGE	2J				644							199								596
MOREHEAD STATE COLLEGE	3E										298									915
MORGAN STATE COLLEGE	2F			243	532	70		332												596
MORNINGSIDE COLLEGE	2J		56		312	70		82			298	135					258	160	73	225

SCHOOL OF BACCALAUREATE ORIGIN	Institutional Classification	Anthropology and Archeology	Business and Commerce	Economics	Education	Fine Arts and Architecture	Geography	History and Civilization	Jurisprudence	Lang., Lit., and Philology (English)	Lang., Lit., and Philol. (for. & gen.)	Library Science	Linguistics	Philosophy	Political Science	Psychology	Sociology	Speech	TOTAL
MORRIS BROWN COLLEGE	2E				644					298									788
MOUNT HOLYOKE COLLEGE	3E	37		60	368	35		28		32	30		120	37	86				66
MOUNT MARY COLLEGE	2E									298	199		120				160		596
MOUNT MERCY COLLEGE	2E										287								915
MOUNT ST. MARYS COLLEGE, CALIF.	3F				644						287								788
MOUNT ST. MARYS COLLEGE, MD.	2B				644					298			120		258				646
MOUNT ST. SCHOLASTICA COLLEGE	2E									298	287						160		719
MOUNT ST. VINCENT, COLLEGE OF	2R				185			332		211	287		73		109				247
MOUNT UNION COLLEGE	2E				126	70		332		211						258			276
MT. ST. ALPHONSUS THFOL. SEM.																	160		915
MT. ST. JOSEPH-ON-THE-OHIO, COL. OF	2E				644														915
MUHLFNRFRG COLLEGE	2F		35		144			223		211	108	9	120		190				195
MUNDELEIN COLLEGE	2E				532						287						160		646
MURRAY STATE COLLEGE	3E				435	35									190				550
MUSKINGUM COLLEGE	2E				114		40	223		125	287		120	124	86	160	160	73	160
N. D. STATE TCHRS. COL., DICKINSON	2E								243						190				788
N. D. STATE TCHRS. COL., MAYVILLE	2D				368														646
N. D. STATE TCHRS. COL., M:NOT	2F				435														719
N. D. STATE TCHRS. COL., VALLEY CITY	2E				211		40	223									160		359
N. MEXICO COL. OF AGR. & MECH. ARTS	3J															258	160		788
N.C. COLLEGE AT DURHAM	4J				644														915
N.C. STATE COL. OF AGR. & ENGR.	4H			73	435			223									94		359
N.C., AGR. & TECH. COLLEGE OF	3K				644					298									788
N.J. S. TCHRS. COL., UPPER MONTCLAIR	3D		56		211					298	287				77		160		307
N.J. STATE TCHRS. COL., GLASSBORO	3D				435											258			646

119

SCHOOL OF BACCALAUREATE ORIGIN		2D	3D	3D	3D	3E	2F	2F	2E	2E	2F	2R	4K	3K	3H	4J	3E	3F	4K	3D	2E	4J	4K	3G	4K	TOTAL
N.J. STATE TCHRS. COL., JERSEY CITY		532																								788
N.J. STATE TCHRS. COL., NEWARK		435																								719
N.J. STATE TCHRS. COL., TRENTON		165	243																							359
NATIONAL COLLEGE OF EDUCATION		644																								915
NAZARETH COLLEGE, KY.		644			223																					646
NAZARETH COLLEGE, MICH.																										915
NEBR. STATE TCHRS. COL., CHADRON		272																								470
NEBR. STATE TCHRS. COL., KEARNEY		211																								470
NEBR. STATE TCHRS. COL., WAYNE		240																								339
NEBR. STATE TCHRS. COL., PERU		114	70																							234
NEBRASKA CENTRAL COLLEGE		644																								788
NEBRASKA WESLEYAN UNIVERSITY		73	70	40	332																					145
NEBRASKA, UNIVERSITY OF		14	20	16	58	5	11																			26
NEVADA, UNIVERSITY OF		52	435																							321
NEW ENGLAND CONSERVATORY OF MUSIC				70																						915
NEW HAMPSHIRE, UNIVERSITY OF		164	211																							915
NEW MEXICO HIGHLANDS UNIVERSITY		644																								276
NEW MEXICO WESTERN COLLEGE		435																								719
NEW MEXICO, UNIVERSITY OF		312	70		153																					596
NEW PALTZ, TEACHERS COLLEGE AT N.Y.		644																								156
NEW ROCHELLE, COLLEGE OF		435																								915
NEW SCHOOL FOR SOCIAL RESEARCH																										388
NEW YORK UNIVERSITY		2	12		118	11																				915
NEWARK COLLEGE OF ENGINEERING		644																								6
NEWARK COLLEGES																										915
																										550

SCHOOL OF BACCALAUREATE ORIGIN	Institutional Classification	Anthropology and Archeology	Business and Commerce	Economics	Education	Fine Arts and Architecture	Geography	History and Civilization	Home Economics	Jurisprudence	Lang., Lit., and Philology (English)	Lang., Lit., and Philol. (for. & gen.)	Library Science	Linguistics	Philosophy	Political Science	Psychology	Sociology	Speech	TOTAL
NEWBERRY COLLEGE	2E				435						298									646
NEWCOMB COLLEGE	4K				644						125	199					179			442
NIAGARA UNIVERSITY	3K				435			332			211	135			73					388
NORTH CAROLINA, UNIVERSITY OF	4K			34	82	35	40	28			27	25	9		120	53	64	29		37
NORTH CENTRAL COLLEGE	2J				272	70					158	135		120	190	179		42		247
NORTH DAKOTA AGRICULTURAL COLLEGE	4K			106	435													160		470
NORTH DAKOTA, UNIVERSITY OF	4K		35	164	185	70	40	82			101	199			77	41	160	73		115
NORTH GEORGIA COLLEGE	2F			243	644															788
NORTH PARK COL. & THEOL. SEMINARY	5J																179			788
NORTH TEXAS STATE COLLEGE	4K			128	21			100			211						179		73	78
NORTHEAST MO. STATE TCHRS. COL.	3F		21		50	70		118			211	287				124	258	160	73	115
NORTHEASTERN STATE COLLEGE	3F				211	70		223												388
NORTHEASTERN UNIVERSITY	3K			243	317												258			508
NORTHERN BAPTIST THEOL. SEMINARY	4G																	160		915
NORTHERN ILLINOIS STATE COLLEGE	3D				126			332								190	258		73	290
NORTHERN MICHIGAN COL. OF EDUCATION	2F				532		22					287								596
NORTHERN STATE TEACHERS COLLEGE	3E	61		164	272		40											160		388
NORTLAND COLLEGE	2C				532		40													719
NORTHWEST MO. STATE COLLEGE	2E				114							287	2		124					262
NORTHWEST NAZARENE COLLEGE	2E			435										120						646
NORTHWESTERN COLLEGE	2B				532			332				287	2							596
NORTHWESTERN S. COL. OF LOUISIANA	3K		56	243	185			223			211							94	73	262
NORTHWESTERN STATE COLLEGE	3E				312	70														550
NORTHWESTERN UNIVERSITY	4K	17	14	30	31	24	16	16		20	16	52			27	20	11	22	3	21
NORWICH UNIVERSITY	2J							232												915

SCHOOL OF BACCALAUREATE ORIGIN	Institutional Classification	Anthropology and Archeology	Business and Commerce	Economics	Education	Fine Arts and Architecture	Geography	History and Civilization	Home Economics	Jurisprudence	Lang., Lit., and Philology (English)	Lang., Lit., and Philol. (for. & gen.)	Library Science	Linguistics	Philosophy	Political Science	Psychology	Sociology	Speech	TOTAL
NOTRE DAME COL. OF STATEN ISLAND	2E							332				287					258			719
NOTRE DAME OF MARYLAND, COLLEGE OF	2F			164	532			332			298	120						160		470
NOTRE DAME, UNIVERSITY OF	4K		56	243	165	70		118			47	79				29	86	160		98
OAKLAND CITY COLLEGE	2F				435			332			298									596
OFERLIN COLLEGE	3J	61	10	26	26	2		23			5	16	9	2	27	19	16	36	42	17
OCCIDENTAL COLLEGE	3E			243	126	70		58				287			45		109		73	160
OGLETHORPE UNIVERSITY	2F				644															915
OHIO NORTHERN UNIVERSITY	2K			243	144			332								190				321
OHIO STATE UNIVERSITY	4K	37	35	7	6	24	22	24	2	11	26	15			120	20	4	2	42	11
OHIO UNIVERSITY	3K	37	56	128	56		22	223			211	135			120	190	41	63	47	81
OHIO WESLEYAN UNIVERSITY	3E		56	48	46	24		118			43	68			27	29	86	49	13	41
OKLAHOMA AGR. & MECH. COLLEGE	4K		56	52	95						211						136	63		160
OKLAHOMA BAPTIST UNIVERSITY	2J				532			332			298								73	596
OKLAHOMA CITY UNIVERSITY	2K				435													160		550
OKLAHOMA COLLEGE FOR WOMEN	2E				532															646
OKLAHOMA, UNIVERSITY OF	4K	61	56	73	43	35	22	68		11	66	68			77	136	160	73	52	
OLIVET COLLEGE	2F				532											190	258	160	73	550
OLIVET NAZARENE COLLEGE	2E														120					915
OMAHA, MUNICIPAL UNIVERSITY OF	3K				644			153								190	136			470
OREGON STATE COLLEGE	4K		56	73	68				9		211						136	160	13	133
OREGON, UNIVERSITY OF	4K			52	40	70		58		20	101	63	9		73	124	86	49		52
OSWEGO, TEACHERS COLLEGE AT N.Y.	3D				368												258			596
OTTAWA UNIVERSITY	2E		56		272			223									179		73	350
OTTERBEIN COLLEGE	2F				144			332							120		258	160		307
OUACHITA COLLEGE	2E				435			332							120	190				508

SCHOOL OF BACCALAUREATE ORIGIN		2F	3J	2C	2D	2D	2D	2D	2D	2D	2D	2D	2D	2D	2D	2D	2D	2D	2D	2D	3E	3E	3J	3J	2B	2E	3J	3H	1C	TOTAL
OUR LADY OF THE ELMS, COLLEGE OF																														915
OUR LADY OF THE LAKE COLLEGE			644																											646
OZARKS, COLLEGE OF THE				644																										915
PA. S. TCHRS. COL., BLOOMSBURG					435		40																							550
PA. S. TCHRS. COL., CALIFORNIA					240																									321
PA. S. TCHRS. COL., E. STROUDSBURG					211																									442
PA. S. TCHRS. COL., EDINBORO					368																									596
PA. S. TCHRS. COL., INDIANA					211		40																							422
PA. S. TCHRS. COL., LOCK HAVEN					312																									550
PA. S. TCHRS. COL., MANSFIELD					368																									646
PA. S. TCHRS. COL., MILLERSVILLE					240		40																							388
PA. S. TCHRS. COL., SHIPPENSBURG					144																									388
PA. S. TCHRS. COL., SLIPPERY ROCK					312																									508
PA. S. TCHRS. COL., WEST CHESTER					211		70																							359
PA. S. TCHRS, CLARION					368																									596
PA. STATE TFACHERS COLLEGE, CHEYNEY					644																									915
PACIFIC LUTHERAN COLLEGE					644																									915
PACIFIC UNION COLLEGE					272																									307
PACIFIC UNIVERSITY					532																									719
PACIFIC, COLLEGE OF THE					243																									225
PARK COLLEGE					164																									172
PARSONS COLLEGE					243																									508
PASADENA COLLEGE					644																									550
PEABODY INST. / CITY OF BALTIMORE							70																							915
PEACE COLLEGE					644																									915

SCHOOL OF BACCALAUREATE ORIGIN	Institutional Classification	Anthropology and Archeology	Business and Commerce	Economics	Education	Fine Arts and Architecture	Geography	History and Civilization	Home Economics	Jurisprudence	Lang., Lit., and Philology (English)	Lang., Lit., and Philol. (for. & gen.)	Library Science	Linguistics	Philosophy	Political Science	Psychology	Sociology	Speech	TOTAL
PENNSYLVANIA STATE UNIVERSITY, THE	4K			15	14	35		82	1		86	79			73	53	18	49	71	27
PENNSYLVANIA, UNIVERSITY OF	4K	15	21	15	13	16		58			12	16		2	9	23	22	18		19
PHILLIPS UNIVERSITY	3J				368			332			287						258			508
PIEDMONT COLLEGE	2E				644															915
PITTSBURGH, UNIVERSITY OF	4K		14	30	11	35	40	20			39	34		2	120	53	28	5	73	24
POMONA COLLEGE	1C	61	56	73	61	35	40	100			125	108			27	77	109	63	73	80
PORTLAND, UNIVERSITY OF	4K			243												190				798
POTSDAM, TEACHERS COLLEGE AT, N.Y.	3D				644	70														788
PRAIRIE VIEW AGR. & MECH. COLLEGE	3F				644													160		788
PRESBYTERIAN COLLEGE	2F										211	287					258			644
PRINCETON THEOLOGICAL SEMINARY	4H										287									915
PRINCETON UNIVERSITY	4K	9	35	29	144	3		9		20	6	3			6	25	76	63		20
PRINCIPIA COLLEGE	2E		56	243																788
PROVIDENCE COLLEGE	3E				644			332			158							160		359
PUERTO RICO, POLYTECHNIC INST. OF	2E				644															915
PUERTO RICO, UNIVERSITY OF	3K		56	128	185		40	153	9		287					190	258	63		195
PUGET SOUND, COLLEGE OF	3F			243				332							73	124	109	160	73	359
PURDUE UNIVERSITY	4H			17	126			153	5						190		52			102
QUEENS COLLEGE	2E																258	160		788
QUEENS COLLEGE/CITY OF NEW YORK	3E	61	56								158				120		64			339
QUINCY COLLEGE	2E							332							120					788
RADCLIFFE COLLEGE	4R	37	56	73	312	24		153			59	52		45	42	136	49			93
RADFORD COLLEGE	3F				532															788
RANDOLPH-MACON COLLEGE	2B			243	312		40	332			86	287				190				290
RANDOLPH-MACON WOMAN'S COLLEGE	2E				435			153			211	79					258	160		290

SCHOOL OF BACCALAUREATE ORIGIN		3J	3F	2E	2E	4E	3D	3K	4J	3J	2E	2E	2E	4K	3E	2F	2E	3J	3E	2E	3K	4K	3K		2E	2E	TOTAL
	REDLANDS, UNIVERSITY OF																										178
	REED COLLEGE																										109
	REGIS COLLEGE, COLO.																										719
	REGIS COLLEGE, MASS.				644																						915
	RENSELAER POLYTECHNIC INSTITUTE				435																						646
	RHODE ISLAND COLLEGE OF EDUCATION				644																						719
	RHODE ISLAND, UNIVERSITY OF				435																						646
	RICE INSTITUTE				272																						187
	RICHMOND, UNIVERSITY OF				185																						98
	RIO GRANDE COLLEGE				644																						719
	RIPON COLLEGE				312																						388
	ROANOKE COLLEGE				532																						470
	ROCHESTER, UNIVERSITY OF				126																						60
	ROCKFORD COL. & ROCKFORD MENS COL.				532																						422
	ROCKY MOUNTAIN COLLEGE				644																						915
	ROLLINS COLLEGE				532																						508
	ROOSEVELT UNIVERSITY				644																						646
	ROSBARY COLLEGE				243																						422
	ROSEMONT COLLEGE																										788
	RUSSELL SAGE COLLEGE				435																						646
	RUTGERS UNIVERSITY				106																						61
	S. D. S. COL. OF AGR. & MECH. ARTS				73																						442
	SACRED HEART SEMINARY																										915
	SALFORD COLLEGE																										788
	SALEM COLLEGE, W.VA.				644																						915

SCHOOL OF BACCALAUREATE ORIGIN	Institutional Classification	Anthropology and Archeology	Business and Commerce	Economics	Education	Fine Arts and Architecture	Geography	History and Civilization	Home Economics	Jurisprudence	Lang., Lit., and Philology (English)	Lang., Lit., and Philol. (for. & gen.)	Library Science	Linguistics	Philosophy	Political Science	Psychology	Sociology	Speech	TOTAL
SAM HOUSTON STATE TEACHERS COLLEGE	3E			243	435		40	332			298									508
SAN ANTONIO COLLEGE	1C			644																915
SAN DIEGO STATE COLLEGE	3F	37			114		40	332			298	199					258	160	21	187
SAN FRANCISCO COLLEGE FOR WOMEN	3F				435			118			158	135								339
SAN FRANCISCO STATE COLLEGE	3F				114			223										160		290
SAN FRANCISCO THEOLOGICAL SEMINARY	4G											287								915
SAN FRANCISCO, UNIVERSITY OF	3K				644						298	287				190				646
SAN JOSE STATE COLLEGE	3F				49	70		100			211	287				124	258			120
SCARRITT COL. FOR CHRISTIAN WORKERS	3B				644													160		788
SCHOOL OF THE ART INST. OF CHICAGO	3H	61			644	35														646
SCRANTON, UNIVERSITY OF	3E			243	435						298	199					258	160		442
SCRIPPS COLLEGE	2B							332									258			788
SEATTLE PACIFIC COLLEGE	3K				272						298						258			470
SENECA, COLLEGES OF THE	3E			243	312	70		153			125	287							73	290
SETON HALL UNIVERSITY, N.J.	3K				240			332			298	287				190	258	160		339
SETON HILL COLLEGE	2E							332			298	135					179	160		470
SHAW UNIVERSITY	2E				532			332			158									550
SHEPHERD STATE COLLEGE	2F				644															915
SHORTER COLLEGE	2E				532							287								719
SHURTLEFF COLLEGE	2E				368			332			298						258			508
SIENA COLLEGE	2E				644													160		788
SIENA HEIGHTS COLLEGE	2F				532			332				287								646
SIMMONS COLLEGE	3K		56	243	435						211								94	442
SIMPSON COLLEGE	2F			128	312			223				199					136		73	276
STOUX FALLS COLLEGE	2F		56		435			332				287							42	470

111
118

SCHOOL OF BACCALAUREATE ORIGIN	Institutional Classification	Anthropology and Archeology	Business and Commerce	Economics	Education	Fine Arts and Architecture	Geography	History and Civilization	Home Economics	Jurisprudence	Lang., Lit., and Philology (English)	Lang., Lit., and Philol. (for. & gen.)	Library Science	Linguistics	Philosophy	Political Science	Psychology	Sociology	Speech	TOTAL
SKIDMORE COLLEGE	2F							9	298									160		719
SMITH COLLEGE	4J	61			165	70	40	39	66		28				45	53	25			61
SOUTH CAROLINA, UNIVERSITY OF	4K	37		243	211			223	101	108							258	160		195
SOUTH DAKOTA, UNIVERSITY OF	4K			164	368			332	158							124	136		13	247
SOUTH, UNIVERSITY OF THE	3J			164	644			153	158	135										359
SOUTHEAST MO. STATE COLLEGE	2F			243	95			118								190	258	160	42	178
SOUTHEASTERN STATE COLLEGE	3E				312			223	298							190	258			422
SOUTHERN BAPTIST THEOL. SEMINARY	4G										287									915
SOUTHERN CALIFORNIA, U. OF	3Y	61	56	128	22	24	40	50	86	108					27	16	25	18	42	31
SOUTHERN ILLINOIS UNIVERSITY	3K		35	73	50	35	40	39			68					42	109		73	68
SOUTHERN METHODIST UNIVERSITY	3K			128	114		40	100			73	79			120	190	109	160		120
SOUTHERN STATE TEACHERS COLLEGE	2H				644															915
SOUTHERN U. & AGR. & MECH. COL.	2J				272															550
SOUTHWEST MO. STATE COLLEGE	2E	35	73	73	22			82								190	258	160	73	74
SOUTHWEST TEXAS S. TCHRS. COL.	3F			243	106			332			211					124	258			225
SOUTHWESTERN AT MEMPHIS	2J			164				332			158	287			120	190				442
SOUTHWESTERN COLLEGE	2E			73	240			153	298		287				120	190		94		225
SOUTHWESTERN LOUISIANA INSTITUTE	2K				368			223	20		298	287								442
SOUTHWESTERN STATE COLLEGE	3J				435															719
SOUTHWESTERN UNIVERSITY	2J	61		164	240			223			158	108			120					234
SPELLMAN COLLEGE	2E				644			332												788
SPRING HILL COLLEGE	2E			243																915
SPRINGFIELD COLLEGE	4H			243	40			332			298					124				105
ST. AMBROSE COLLEGE	2R							223				135			73	124		160		422
ST. ANTHONY ON HUDSON								332												915

SCHOOL OF BACCALAUREATE ORIGIN	Institutional Classification	Anthropology and Archeology	Business and Commerce	Economics	Education	Fine Arts and Architecture	Geography	History and Civilization	Home Economics	Jurisprudence	Lang., Lit., and Philology (English)	Lang., Lit., and Philol. (for. & gen.)	Library Science	Linguistics	Philosophy	Political Science	Psychology	Sociology	Speech	TOTAL
ST. BENEDICT, COLLEGE OF	2F	61			644			223			298	287			120		258			470
ST. BENEDICTS COLLEGE	2J				644			332			298	199						160		550
ST. BERNARDS SEMINARY AND COL.	2J				644							287								788
ST. RONAVENTURE UNIVERSITY	4J				272			332				100			14		258			274
ST. CATHERINE, COLLEGE OF	2J				532			332			158	287					258	160		442
ST. CHARLES BORROMEO SEMINARY	3J				644										45					646
ST. EDWARDS UNIVERSITY	2E					70														915
ST. ELIZABETH, COLLEGE OF	2F				644			223			211	135					179	94		59
ST. FRANCIS COLLEGE	2R														73					788
ST. FRANCIS COLLEGE, N. Y.	2B							223			158									550
ST. FRANCIS COLLEGE, PA.	2E			243																915
ST. FRANCIS SEMINARY	3G				644															719
ST. FRANCIS XAVIER COL. FOR WOMEN	2F				644			332							120		258			646
ST. GREGORYS COLLEGE	1R				644			332												788
ST. JOHN COLLEGE	3H										298						258			788
ST. JOHNS COLLEGE, CALIFORNIA	2J							332												915
ST. JOHNS COLLEGE, MD.	3B				532						298						258	94		508
ST. JOHNS SEMINARY	3F							332												719
ST. JOHNS UNIVERSITY, MINN.	2J				435			223			298	287			120	190				388
ST. JOHNS UNIVERSITY, N. Y.	4K		56	243	114	70		46		4	59	199			120	190	258			115
ST. JOSEPH COLLEGE, CONN.	2E				644							287					258			719
ST. JOSEPH COLLEGE, MD.	2F				272															550
ST. JOSEPHS COLLEGE	3F				532						298									646
ST. JOSEPHS COLLEGE FOR WOMEN	2E				435			332			125	287				190	258			388
ST. JOSEPHS COLLEGE, IND.	2E				644											190				788

SCHOOL OF BACCALAUREATE ORIGIN	Institutional Classification	Education	Economics	Fine Arts and Architecture	Geography	History and Civilization	Home Economics	Jurisprudence	Lang., Lit., and Philology (English)	Lang., Lit., and Philol. (for. & gen.)	Library Science	Linguistics	Philosophy	Political Science	Psychology	Sociology	Speech	TOTAL
ST. JOSEPHS SEMINARY AND COLLEGE	3J	644				332			287				27		258	160		442
ST. LAWRENCE UNIVERSITY	3J	95	243	35					298						109	94		187
ST. LOUIS UNIVERSITY	4K	312	73			20			47	28			14	77	179	29		61
ST. MARTINS COLLEGE	2F												120					915
ST. MARY COLLEGE	3F	532				332							120					646
ST. MARY OF THE LAKE SEMINARY	4H	368	243						298	287								508
ST. MARY OF THE SPRINGS, COL. OF	2E	644				223			298	199					258	160		470
ST. MARY-OF-THE-WOODS COLLEGE	2E	644								287								788
ST. MARYS COLLEGE OF CALIFORNIA	2B	368	243			332			199					190	258			422
ST. MARYS COLLEGE, IND.	4E	644				223			211	199			120					470
ST. MARYS COLLEGE, MICH.		644																915
ST. MARYS COLLEGE, MINN.	2F								298				120					788
ST. MARYS SEM. & UNIVERSITY	4J	435	243			223			158	287			73		160			339
ST. MARYS SEMINARY, MO.		532																788
ST. MARYS U. OF SAN ANTONIO	2J					223												788
ST. MEINRAD SEMINARY	2F					223				287			73		160			550
ST. MICHAELS COLLEGE, VT.	3E									287						94		719
ST. NORBERT COLLEGE	2F		243			332			298				73					596
ST. OLAF COLLEGE	2E	126	73	70		82			101	135				77	179			131
ST. PATRICKS SEMINARY	2J	532	164			153									258	160		442
ST. PAUL SEMINARY	3F															160		915
ST. PETERS COLLEGE	2J	644																915
ST. ROSE, COLLEGE OF	3E					332			298				120					719
ST. SCHOLASTICA, COLLEGE OF	2E	532				332									258			644
ST. TERESA, COLLEGE OF, MINN.	2F	532	243			332			211				120		258			470

114
12/21

SCHOOL OF BACALAUREATE ORIGIN	Institutional Classification	Anthropology and Archeology	Business and Commerce	Economics	Education	Fine Arts and Architecture	Geography	History and Civilization	Jurisprudence	Lang., Lit., and Philology (English)	Lang., Lit., and Philol. (for. & gen.)	Library Science	Linguistics	Philosophy	Political Science	Psychology	Sociology	Speech	TOTAL
ST. THOMAS AQUINAS, DOM. COL. OF														27					646
ST. THOMAS SEMINARY	1R							332											915
ST. THOMAS, COLLEGE OF	3E				435					211	287			120		258			470
ST. VINCENT COLLEGE	3J			243	532									120	190	258			550
ST. JOSEPHS COLLEGE, PRINCETON	1B										287			120			160		719
ST. MICHAELS PASSIONIST MONASTERY											287			120					788
STANFORD UNIVERSITY	4K	37	35	17	16	16	40	8	11	24	19	9		14	6	17	49	42	16
STATE NORMAL & INDUSTRIAL COL., N.D.	2D				644											258			788
STERLING COLLEGE	2E				644			332									160		719
STETSON UNIVERSITY	3K				312	70		332		298	287			120					422
STEVENS INSTITUTE OF TECHNOLOGY	4G																		915
STOUT STATE COLLEGE	3D				73														247
SUL ROSS STATE COLLEGE	3E				435			332											646
SUSQUEHANNA UNIVERSITY	2E				144			332		298						258			321
SWARTHMORE COLLEGE	3R				185		40	39		66	41			45	29	36	94		49
SWEET BRIAR COLLEGE	2B				644			223			199			120		258	94		442
SYRACUSE UNIVERSITY	4K	27	21	60	31	24	11	33		66	135		2		16	36	94	73	35
TAROR COLLEGE	2E									498									915
TALLADEGA COLLEGE	2E				272			223		211				73	190	258	160		790
TAMPA, UNIVERSITY OF	2E															258			915
TARKIO COLLEGE	2E			243	368	70		332								258			470
TAYLOR UNIVERSITY	2E	61			368									120				73	508
TEACHERS COLLEGE OF CONNECTICUT	2D				368														646
TEMPLE UNIVERSITY	4K	61	21	52	30	70		82		101	93					28	63		43
TENN. AGR. & IND. STATE UNIVERSITY	3J				368														596

SCHOOL OF BACCALAUREATE ORIGIN	Institutional Classification	Anthropology and Archeology	Business and Commerce	Economics	Education	Fine Arts and Architecture	Geography	History and Civilization	Home Economics	Jurisprudence	Lang., Lit., and Philology (English)	Lang., Lit., and Philol. (for. & gen.)	Library Science	Linguistics	Philosophy	Political Science	Psychology	Sociology	Speech	TOTAL
TENNESSEE, UNIVERSITY OF	4K			128	95		40	223			86	287					136	94		149
TEXAS CHRISTIAN UNIVERSITY	3K			164	240		153				125	135				190		160	73	214
TEXAS COL. OF ARTS & INDUSTRIES	3K				532		332					199						160		550
TEXAS COLLEGE	3C				644															915
TEXAS STATE COLLEGE FOR WOMEN	4K				211	70					298							160		388
TEXAS TECHNOLOGICAL COLLEGE	4K			164	312						298	287			77		258			339
TEXAS WESLEYAN COLLEGE	3E				644											190	258			719
TEXAS WESTERN COLLEGE	3J				644	70	332					287								646
TEXAS, AGR. & MECH. COLLEGE OF	4K			73	532															359
TEXAS, UNIVERSITY OF	4K	20	35	8	40	70	12			20	14	23	9		45	8	64	8	13	22
THIEL COLLEGE	2F			243	312									120						508
TOLEDO, UNIVERSITY OF	3K			243	240	70	22	223			298	287			120		136			247
TRANSYLVANIA COLLEGE	2E				240						298	135				77	179			290
TRI-STATE COLLEGE	5G				532															788
TRINITY COLLEGE, CONN.	3R			243	435		153				101	68					136			214
TRINITY COLLEGE, D.C.	2E	37			435		332				73	68					258	94		207
TRINITY UNIVERSITY	3E				312	70	118				211			120			136	160	73	262
TUFTS UNIVERSITY	4K				240	70	223				101	135				53	179			195
TULANE UNIVERSITY OF LOUISIANA	4K		21	128	644	70	40	153			158	93					136			207
TULSA, UNIVERSITY OF	4K				348												179			550
TUSCULUM COLLEGE	2B				644						298	287					258			646
TUSKEGEE INSTITUTE	3F			243	532														73	646
U. S. MILITARY ACADEMY	2G			243																596
U.S. NAVAL ACADEMY	2G			243	435			153		20	287						258			359
UNION COLLEGE AND UNIVERSITY	4K	37		106	106	70		153			211	135			73		86	160		127

SCHOOL OF BACCALAUREATE ORIGIN	Institutional Classification	Anthropology and Archeology	Business and Commerce	Economics	Education	Fine Arts and Architecture	Geography	History and Civilization	Home Economics	Jurisprudence	Lang., Lit., and Philology (English)	Lang., Lit., and Philol. (for. & gen.)	Library Science	Linguistics	Philosophy	Political Science	Psychology	Sociology	Speech	TOTAL
UNION COLLEGE, KY.	2E				435						298									646
UNION COLLEGE, NEBR.	2E				144			82			158	287								225
UNION THEOLOGICAL SEMINARY, N.Y.	4G				532	70														719
UNION UNIVERSITY	2B				435						298	287								596
UPPER IOWA UNIVERSITY	2E				368	70					298									550
UPSALA COLLEGE	2B			243	368			332				199		120			136			359
URSINUS COLLEGE	3E			164	126			223				287		73	124	136				195
URSULINE COLLEGE, KY.	2F											287								915
URSULINE COLLEGE, OHIO	2E										211									788
UTAH STATE AGRICULTURAL COLLEGE	4K		56	19	59		40	332			158	287			77	86	22	73		73
UTAH, UNIVERSITY OF	4K	27	21	106	56	16	40	100			101	63		45	29	28	36	9		39
VALDOSTA STATE COLLEGE	2E																258			915
VALPARAISO UNIVERSITY	2J				272			153	9		298						179			339
VANDERBILT UNIVERSITY	4K			73	211			82			23	108			53	258	63			93
VASSAR COLLEGE	3B	20	56	73	185	24	40	39	9		73	52		120	124	41	49			64
VERMONT, U. OF, & S. AGR. COLLEGE	3K			106	126			118			298	108			190	179				172
VILLA MADONNA COLLEGE	2E										298									915
VILLANOVA UNIVERSITY	3K		243		532			153			298	93		73				94		290
VIRGINIA MILITARY INSTITUTE	2J			644				332			298									719
VIRGINIA POLYTECHNIC INSTITUTE	4H			73	368						298							160		388
VIRGINIA STATE COLLEGE	3J	61			211	70		332	9											359
VIRGINIA UNION UNIVERSITY	2J				185			332											36	307
VIRGINIA, UNIVERSITY OF	4K			27	272	70		50			29	34		2	12	42	47	63		42
WABASH COLLEGE	2B		243	435				118			59	287			190				21	214
WAGNER LUTHERAN COLLEGE	3J										298									915

SCHOOL OF BACCALAUREATE ORIGIN	Institutional Classification	Anthropology and Archeology	Business and Commerce	Economics	Education	Fine Arts and Architecture	Geography	History and Civilization	Home Economics	Jurisprudence	Lang., Lit., and Philology (English)	Lang., Lit., and Philol. (for. & gen.)	Library Science	Linguistics	Philosophy	Political Science	Psychology	Sociology	Speech	TOTAL
WAKE FOREST COLLEGE	2K			243	532			100		20	211	199			73	190	258	94		247
WALLA WALLA COLLEGE	3J				644			50			298	199							73	321
WARTBURG COLLEGE	2E				644			223			298	199			120					508
WASHBURN UNIVERSITY	2J	56	73	73	211	70				20	158	287					136			207
WASHINGTON & JEFFERSON COLLEGE	3E	56	164	164	272	70		153			125	68				190	258			178
WASHINGTON & LEE UNIVERSITY	2J	56	164	164	272			68		20	101	108			120	190	258	160		164
WASHINGTON COLLEGE	2E	61			435			332			298						258			508
WASHINGTON MISSIONARY COLLEGE	2F				532			223			298	287			120					508
WASHINGTON S. TCHRS. COL., MAINE	3D				644															915
WASHINGTON UNIVERSITY, MO.	4K	61		43	165	70	11	153	9		35	60			120	25	41	63	42	52
WASHINGTON, STATE COLLEGE OF	4K	56	128	128	68	70		223		20	211	93				53	179	49		112
WASHINGTON, UNIVERSITY OF	4K	35	21	21	9	70	6	28	2	2	9	60	9		45	12	19	16	4	14
WAYNE UNIVERSITY	4K			128	86	35	22	68			86	47			73	124	64	63	21	70
WAYNESBURG COLLEGE	2E				368			223			298					190		160		442
WEBER COLLEGE, UTAH					644															915
WEBSTER COLLEGE	4K	61									158							160		596
WELLESLEY COLLEGE	3B	61		73	95	14	40	24			73	34				124	41	36		49
WELLS COLLEGE	3B				644						125	199			73					442
WESLEYAN COLLEGE	2J				644						158									646
WESLEYAN UNIVERSITY	3E	56	60	60	126			33			21	52			25	77	52	94		48
WEST LIBERTY STATE COLLEGE	2F				644	70														788
WEST TEXAS STATE COLLEGE	3F	56			165			223			298					190	258		73	276
WEST VIRGINIA INST. OF TECHNOLOGY	2H			243	644															788
WEST VIRGINIA STATE COLLEGE	2F				312															550
WEST VIRGINIA UNIVERSITY	4K			60	61			100			101	108			37	109	94	13		83

118
125

SCHOOL OF BACCALAUREATE ORIGIN	Institutional Classification	Anthropology and Archeology	Business and Commerce	Economics	Education	Fine Arts and Architecture	Geography	History and Civilization	Home Economics	Jurisprudence	Lang., Lit., and Philology (English)	Lang., Lit., and Philol. (for. & gen.)	Library Science	Linguistics	Philosophy	Political Science	Psychology	Sociology	Speech	TOTAL
WEST VIRGINIA WESLEYAN COLLEGE	2E				312									120	190					508
WESTERN CAROLINA COLLEGE	3D				644															915
WESTERN COLLEGE FOR WOMEN	2E										298	199								719
WESTERN ILLINOIS STATE COLLEGE	3F			243	211						298				174				21	307
WESTERN KENTUCKY STATE COLLEGE	3E			164	90		40	153			158					258				178
WESTERN MARYLAND COLLEGE	3E				185			153								258	160			321
WESTERN MICH. COL. OF EDUCATION	1F			164	86		40				125	287			120	124	86	63	11	126
WESTERN MONTANA COL. OF EDUCATION	2D				435															719
WESTERN RESERVE UNIVERSITY	4K	37		128	185	16	40	82		20	54	41	2	120	53	22	63	73		56
WESTERN THEOLOGICAL SEMINARY	4G							332												915
WESTERN WASHINGTON COL. OF ED.	3E				368		40								190			73		508
WESTMAR COLLEGE	2E				435															646
WESTMINSTER COLLEGE, PA.	3E		56		211			332			211	287			190			94	73	276
WESTMINSTER COLLEGE, MO.	2R			164	368			332			211	199			190	258	94			307
WESTMINSTER THEOLOGICAL SEMINARY	3G	61		164	644			153				108			45	190	109	160		244
WHEATON COLLEGE	3F				312			46			125	79			73	190		160		169
WHEATON COLLEGE, MASS.	2B				644			153				135					258			470
WHITMAN COLLEGE	2E			73	165	70		223			211	199	9					160		195
WHITTIER COLLEGE	3F				272			332			211	287				124	179			321
WHITWORTH COLLEGE	3E				644			332												788
WICHITA, MUNICIPAL UNIVERSITY OF	3K			243	368						298				190	179			42	388
WILBERFORCE UNIVERSITY	2J				240													160		470
WILFORD COLLEGE	2F										298									914
WILLAMETTE UNIVERSITY	3J	61		164	185			153			211	199			45	77	86	160	73	156
WILLIAM & MARY, COLLEGE OF	3J		35	243	106			153		20	298	52	9	45	190	258				131

SCHOOL OF BACCALAUREATE ORIGIN	Institutional Classification	Anthropology and Archeology	Business and Commerce	Economics	Education	Fine Arts and Architecture	Geography	History and Civilization	Home Economics	Jurisprudence	Lang., Lit., and Philology (English)	Lang., Lit., and Philol. (for. & gen.)	Library Science	Linguistics	Philosophy	Political Science	Psychology	Sociology	Speech	TOTAL
WILLIAM CAREY COLLEGE	2E				644															915
WILLIAM JENNINGS BRYAN UNIVERSITY	2B													2						915
WILLIAM JEWELL COLLEGE	2F				165	70		223			211	108			120	124		160		207
WILLIAM PENN COLLEGE	2B			164	435	35		153			298				120			160	42	307
WILLIAMS COLLEGE, MASS.	3R	27		164	312	24	40	68		20	32	79	9		25	20	258	49		70
WILMINGTON COLLEGE, OHIO	2B				211			332			298									422
WILSON COLLEGE	2E			243	644			223			211	199			45					388
WINTHROP COLLEGE	3E				435			332			211		9							508
WISCONSIN CONSERVATORY, INC.	3H					70														915
WISCONSIN STATE COL., STEVENS POINT	2E				435			332										160		596
WISCONSIN STATE COL., EAU CLAIRE	2E				368		40	332								190				508
WISCONSIN STATE COL., LA CROSSE	2E				272			223												470
WISCONSIN STATE COL., MILWAUKEE	3E				106	70	40	223			298						258			234
WISCONSIN STATE COL., OSHKOSH	2F				368												258			596
WISCONSIN STATE COL., PLATTEVILLE	2E				211		40	332												422
WISCONSIN STATE COL., RIVER FALLS	2E				644			223										73		646
WISCONSIN STATE COL., SUPERIOR	3E			164	211														73	359
WISCONSIN STATE COL., WHITEWATER	2F		21	164	126													258		276
WISCONSIN, UNIVERSITY OF	4K	5	21	4	8	6	2	14	5	5	9	12	9	2	12	3	13	3	1	7
WITTEBERG COLLEGE	3J	27			211			332			298	157			45	190	109	160		187
WOFFORD COLLEGE	2B				272			100			73	287				190	258	160		214
WOMANS COL., N.C., UNIVERSITY OF	3J			243	435			118			298	135						160		339
WOODSTOCK COLLEGE, PENNSYLVANIA	3J											287								915
WOOSTER, COLLEGE OF	2F	37	56	128	114			28			35	79	2		45	124				73
WORCESTER POLYTECHNIC INSTITUTE	4G			243																915